Exclusive Associated Press Service

Oakland Tribune.

Last Edition 5 cents

VOL. LXVIII | OAKLAND, CALIFORNIA, MONDAY EVENING OCTOBER 7, 1907. | 16 PAGES | NO. 48

DYNAMITE PUT UNDER STREET CAR BY THUGS

TRY TO KILL 20 PEOPLE

Murder Is Planned

(Special to THE TRIBUNE.)

SAN FRANCISCO, Oct. 7.—A deliberate attempt was made by miscreants at 4:30 this morning to blow up car 1739 of the Ellis street line, which was carrying the platform men employed on the Haight street line to their car barn, and had a little more of the dynamite been placed on the track there is little doubt but that carnage would have followed.

That the affair was planned and that the intention was to damage this particular car is evidenced by the fact that the explosive was placed on the track between the time that an owl car passed the point at 4:10 a. m. and the coming of the crew car at 4:30. It is also claimed that the work was done by some one familiar with the schedule of the company, who knew just what time the car was due.

The car in question left the Cole street barn at 4:25 and had on board, besides Foreman Rush, who was at the controller, some twenty motormen and conductors. Just as it reached the corner of Ashbury street, a loud detonation was heard, the trucks of the car rose slightly from the track and many windows were broken. Several of the carmen made an immediate search of the neighborhood, but the culprits who did the damage could not be found.

An officer of the Park station, however, is said to have seen some one acting suspiciously on Masonic avenue a short time previous and a search will be made for him.

22 Convicts Slain in Fight; Eleven Escape

TOBOLSK, Siberia, Oct. 7.—A gang of convicts who were being escorted here from Tyumen, Eastern Siberia, attacked their guards yesterday and wounded six of them. The guards fired on the convicts, 22 of whom were killed. Eleven of the prisoners escaped with rifles which they had taken from the members of the escort in the hand to hand fight which followed the break.

WANTED

messenger boy with a wheel in editorial department of TRIBUNE.

Older Forced To Go South

LOS ANGELES, Oct. 7.—It was announced today that Constable Ben Cohn, who returned from San Francisco last night, had served a summons upon Fremont Older, editor of the San Francisco Bulletin, to appear in Justice Summerfield's court, this city, on Thursday, October 10, for a preliminary hearing upon a charge of criminal libel, preferred by Luther Brown, by whom Mr. Older is alleged to have been kidnaped a week ago. It is said that Francis J. Heney will accompany Mr. Older and represent him in the hearing.

Either repenting or afraid, the thief who stole the tools from the yard of Nelson Gustaf of 810 Chestnut street Saturday decided to restore them, for when the back door was opened yesterday morning the tools were found on the step.

Harry Thaw's Trial To Open December 2

NEW YORK, Oct. 7.—Harry K. Thaw's trial for the killing of Stanford White, will begin December 2. This agreement was reached between District Attorney Jerome, Martin W. Littleton, counsel for Thaw, and Justice Dowling of the Supreme Court, today. Littleton wanted the date fixed for November 1, but Jerome opposed him.

FURNITURE AUCTION

On Tuesday, October 8th, at 11 a. m., at 502 Santa Clara ave., corner of 5th, Alameda, (take Alameda car to corner Santa Clara and Webster, Alameda, then two blocks west) on account of removal of W. E. C. Roberts, Esq., all the up-to-date parlor, dining-room, library, hall and bedroom furniture of his up-to-date, 8-room bungalow. See Alameda Argus for particulars. Ladies, this handsome residence has been sold and Mr. Roberts' instructions are to sell all the furnishings rain or shine.

MEYSEL & MEYSEL, Auctioneers.

AUCTION SALE

At 11 o'clock Wednesday, October 9, we will sell at public auction, to the highest bidder, all of C. H. Clark's household goods, consisting of in part: Iron beds, dressers, tables, chairs, couches, rockers, desks, chiffoniers, dining-room, parlor, bedroom and kitchen furniture, tinware, agateware, crockery, stove, ranges and gas heaters, and many other articles too numerous to mention. These goods must be sold and will be sold to pay storage charges. Sale to take place at 11 o'clock, corner of Eighth and Clay streets.

GUARANTEE AUCTION CO., Auctioneers.

HARD WORK TO GET JURY TO TRY OLIVE SCULLY

Only four jurors have as yet been secured to try Olive Scully for the murder of Deputy Clerk James Glover, and it is now very probable that a special venire for talesmen will have to be ordered by the Court. This morning, immediately upon convention of the witnesses and attorneys for both sides, eight of the jurors examined on Thursday last were excused,—four by the defense, two by the prosecution, and two by mutual consent.

(Continued on Page 2.)

Nine Business Blocks Fall Before Raging Fire

HOLDREGE, Neb., Oct. 7.—Fire in the town of Oxford today destroyed nine blocks of buildings in the business section and burned many houses in the residence section. The loss exceeds $200,000.

100 Boxers Slain By Government Troops

NAN CHOW FU, Oct. 7.—For participation in the recent riots here the Chinese government has arrested and punished twenty rioters. One hundred Boxers have been killed by government troops at Cananfu.

Mayor Tells Men to Wed; One Steals Daughter

DES MOINES, Iowa, Oct. 7.—Mabel Bennett, daughter of the Fort Dodge mayor, who has been urging bachelors to marry, eloped last night with Noland Show, a chauffeur, and they were married here today. Mayor Bennett recently issued a ukase requiring all bachelors to marry. Show took him at his word.

ALAMEDA MAN IS ROBBED ON BARBARY COAST

E. W. Erickson Felled and His Gold Watch Taken.

SAN FRANCISCO, Oct. 7.—E. W. Erickson, 541 Central avenue, Alameda, was assaulted and robbed at the Barbary Coast at midnight, and the police are now looking for the robber who got away with a solid gold watch and chain.

Erickson was walking down Pacific street, and when near the corner of Montgomery he received a stunning blow from behind. At the same time someone grabbed his watch and made off down the street.

Erickson reported the matter to the Harbor police, but could give a very poor description of the man.

To Sell Queen's Crown To Pay Princess' Debt

BRUSSELS, Oct. 7.—An auctioneer has been commissioned to sell the linens, jewels and souvenirs belonging to the late queen of Belgium, the proceeds to be devoted to paying the debts of her daughter, Princess Louisa, who was divorced last year by Prince Phillip of Saxe-Coburg and Gotha. Among the objects thus to be sold is a diadem presented to the queen by the people of Belgium on the occasion of her silver wedding anniversary. The diadem costs $30,000.

WEATHER REPORT.

SAN FRANCISCO, Oct. 7.—San Francisco and vicinity: Fair tonight and Tuesday with fog in the morning; fresh west wind.

Santa Clara Valley: Fair tonight and Tuesday; light west wind.

Sacramento Valley: Fair tonight and Tuesday; light south wind.

San Joaquin Valley: Fair tonight and Tuesday; light north wind.

Southern California: Fair tonight and Tuesday; light west wind.

1 Killed: 4 Hurt in Train Wreck.

WARSAW, Ind., Oct. 7.—Conductor W. F. Koontz of Fort Wayne was killed and four other men injured in a freight train wreck today on the Pennsylvania railroad near Bourbon, Ind.

ROBBER

Robbed

Miss A. Houghbourg of 216 San Pablo avenue was robbed of a gold watch at Idora Park Saturday night. She was watching one of the shows when she discovered her loss, but had no idea of the time it was taken.

Dying, He Walks Into Sanatorium for Help

Jose Lopez, a laborer, walked into the East Bay Sanatorium last night, in a delirious condition, and asked for treatment. Dr. Crowley was called, but the man was dying and nothing could be done for him. The body was taken to the morgue. Lopez was about 22 years old.

Ask Spanish Government To Recall Its Troops

MADRID, Oct. 7.—A meeting of 8000 persons held here Sunday to protest against the action of France and Spain in Morocco passed off quietly. A resolution was voted calling on the Spanish government to recall its troops and to respect Moroccan independence and protest against the expulsion of French socialists from Spain and of Spanish socialists from France. The orators were temperate in their speeches, fearing expulsion if they indulged in violence.

VIRTUES OF THREE WIVES

Here's an Interesting Story for a Headstone.

Better love hath no man than this—that he devote the marble sides of his tombstone to essays on the virtues and accomplishments of his three wives. This is a provision in the last testament of William Smith of Fruitvale, which was filed for probate today.

Further than this Smith ordered that the photographs of his faithful triumvirate should be securely nailed on his coffin, together with the Stars and Stripes and the English jack. This has already been done in accordance with his wishes.

THREE-SIDED TOMBSTONE.

Above the grave of this most appreciative husband a three-sided column is to be reared, says the will. Each side is to be commemorated to one of his wives, telling, in chiselled eulogy, all of the kindly and thoughtful acts they are said to have performed. Thus a stranger visiting the plot will find on the northern exposure a brief history of the life of Number One. Number Two will face the rising sun, while Number Three will be immortalized on the side which looks through the Golden Gate. Beneath them, in everlasting peace, will lie the devoted husband.

The estate is valued at several thousand dollars, more than enough to carry out the provisions of its unique distribution.

PICKPOCKET LOOTS SLEEPER

$150 in Jewels, Including Ring on Finger Stolen.

(SPECIAL TO THE TRIBUNE.)

SAN FRANCISCO, Oct. 7.—One solid gold watch valued at $90, one solid gold chain valued at $22, one cross fob, $11, one Knight Templar Maltese cross, $18.50, one band wedding ring, $7, one knot shape scarf pin, $3. Total, $151.50.

The above if the list of articles which a cunning pickpocket took from J. B. Eckman of 15 Noe street, while he was asleep on a Market street car yesterday afternoon.

Fortune favored the robber. Eckman had been on a trip across the bay and was very tired when he boarded the car at Fifth and Market street, and going into the smoking compartment he sat down and immediately fell asleep. There was but one other passenger in this part of the car, and Eckman believes that this man succeeded in getting away with the property.

Eckman is a very sound sleeper and says that it is quite possible for someone to take a ring from his finger while he is asleep without disturbing him. The police believe that the robber is an expert and think that he is one of a band who have recently arrived in this city from the East. Through the medium of pawnbrokers, it is hoped the robber will soon be located.

Lusitania Tries for Record in Heavy Sea

On Board Lusitania, Oct. 6—(By wireless telegraphy to the Associated Press by way of the Lizard, England).

The Lusitania which left Queenstown at 10:25 this morning for New York is approximately in latitude 51.05 degrees north, longitude 15.08 degrees west, at 9 p. m. today. From Daunt's Rock the steamer averaged 23.36 knots. The wind was westerly, rain was falling, and a heavy sea was running. It was understood that the Lusitania is attempting to make a record. The vibration aft was [illegible]

FORD'S ATTORNEYS NOW FIGHT SPECIAL VENIRE

Want All Names of Jurors Hitherto Excused Put Back in the Box Again.

(SPECIAL TO THE TRIBUNE.)

SAN FRANCISCO, Oct. 7.—On Monday next the second trial of Tirey L. Ford for alleged bribery will begin, if a sufficient number of talesmen can be secured from which to select a jury. A discussion over this point in which Garrett McEnerney, Alexander C. King and Assistant District Attorney O'Gara tilted, marked a change in Judge Lawlor's court this morning.

The attorneys for Ford and the other indicted railroad officials opposed the calling of a special venire, alleging that the names of those drawn from the jury box in previous trials, but who were not called for various reasons, principally absence, should be re-drawn. McEnerney contended that these names, approximating five hundred, should be put back in the box and all redrawn, and that under the law these men should not be discharged. O'Gara combatted this view, desiring the sheriff to call a special panel. Alexander C. King, Calhoun's former law partner, joined in the discussion and quoted sections of the code of civil procedure to prove his case.

WANT LIST REVISED.

A suggestion was finally made by McEnerney that the entire list of two thousand four hundred names, which filled the jury box last February, should be brought into court. From these should be subtracted all those excused for all legitimate reasons, he said, and the remainder

(Continued on Page 2.)

POSSES SCOUR BERKELEY HILLS FOR LOST BOY

Frantic Mother of Little Freddie Deakin Believes He Has Been Killed.

BERKELEY, October 7.—Wandering wildly up and down the Berkeley foothills today are searching parties headed by a frantic father who are hunting for a little curly-headed boy, clad in a tidy Buster Brown suit. Little 7-year-old Freddie Deakin of Sixty-seventh street and San Pablo avenue has been missing from his home since Wednesday last, and still no trace of him has been received by the distracted parents. For days visions of the little fellow, plodding weary, hungry and foot-sore among the crags and up the steep heights are entertained by the frantic mother, or what seems more probable to her mind, the boy is held by some fierce band of roving gypsies for ransom. Now and then she shudders at the grewsome thought that perhaps her darling has been drowned.

THREATENED SUICIDE.

Haunted by the tales of gypsy kidnapers Mrs. Deakin is worn out with worry and loss of sleep. Only one other possible solution of the matter presents itself to the grief-stricken mother, and that is the thought that perhaps her boy has carried out a threat made not long ago in a fit of childish anger, to drown himself in San Francisco bay. The remark was wrung from the little lad on account of a severe rebuke given him by his mother.

Scattered about with careless boyish hands on the floor of the home are Freddie's playthings, just as the little fellow had left them on the morning when he walked out into the street and disappeared. Grim, heart-rending reminders of her loss, yet the mother has not the heart to remove them, and she still consoles herself with the belief that her darling will walk in some moment and put an end to her grief.

MOTHER IS DISTRACTED.

"Something must surely have happened to my Freddie," said Mrs. Deakin this morning, with tears coursing down her cheeks, "else he would never leave home in this way. I feel that he is being held in the Berkeley hills for ransom by men, as I know that gypsies have made a custom in the past of kidnaping children and holding them for profit. I do not know what to do.

"Last week I took him to task for playing with bad little companions around the saloon door, and he told his playmates that he was going to leave home and drown himself. It almost makes me wild now to think that I punished him for saying this. I cannot think that he ran away and threw himself into the bay.

"Something tells me that Freddie is either stolen or lost in the Berkeley hills, and I only hope that he will be returned to me. I have heard often that gypsies are in the hills and steal children. Is there not some way by which we could bring them to law and make them suffer as we are suffering?"

SCOUR THE HILLS.

Moved by the intuitive idea of his wife that the boy is in the Berkeley hills, Mr. Deakin has asked the aid of Chief Vollmer and the Berkeley police force in the search. Every officer in the force was instructed to keep a sharp lookout for the missing lad and besides this search parties were organized this morning and dispatched post haste into the hills to hunt the little curly-headed boy in Buster Brown suit. Mr. and Mrs. Deakin conduct a little cigar store on the corner of Sixty-fifth street and San Pablo avenue. They are situated only in moderate circumstances and can ascribe no reason for holding the lad as they are not in a position to pay ransom.

(Continued on Page 3.)

GIRL'S SCREAMS DRIVE THIEF FROM OPEN WINDOW

Masked and Hatless Burglar Half Into Room Before Chinese Maid Frightens Him Away.

Screaming at the top of her voice, the Chinese maid at the home of R. McCormick, of 807 Filbert street, frightened away a bold burglar, who was attempting to effect an entrance through the dining-room window at about 2:30 o'clock Sunday morning.

The family had company and the girl was sleeping on a couch. She heard sounds at the window, but thought at first that it was a member of the family who had been locked out and was taking that means of calling her to open the front door. Before she could go to the door, the screen was taken out and the head and shoulders of a masked man appeared in the room.

When she screamed the burglar hesitated a moment, as if in doubt as to whether he could silence her or not, and then fled.

He had tried nearly all the windows on the first floor before coming to this one, footprints being plainly visible under each. The girl could not give a very definite description of the man, except that he was large and had no hat on.

REFORMERS MAKE TERMS WITH TENDERLOIN JOINTS

Chief Biggy Recalls First Drastic Orders and Now the Open Town Deal Is the Program.

SAN FRANCISCO, Oct. 7.—The vital issues of the local political campaign have changed from nominations to policies that will affect votes on election day. The graft prosecution, with Rudolph Spreckels and James D. Phelan at its head, believe that it has perpetrated a shrewd move on the voting population of the city by obtaining for the nominees of the Good Government League a place on the official ballot. The next step is to agitate the public mind in the direction Spreckles desires it to go. Every energy of the graft exposers will be bent this month to an effort to persuade the honest voters into the Spreckels path toward civic virtue. At the same time the Spreckels machine will do nothing to make uneasy the life of the fellows who profit by the

(Continued on Page 2.)

REFORMERS MAKE TERMS

(Continued From Page One)

excesses of the rimrose night life of the city

DECEIVED THE PUBLIC

The keynote of the tune that will be sung by all the political parties for the coming month will be practical politics in its most practical sense That the Good Government League has practiced a deception on the honest voting contingent is palpable If the ticket nominated by the Democrats is worthy of support there is certainly no necessity for its duplication by the Good Government League This application has however been made although a similar effort made years ago was frustrated by the Supreme Court of the State

The reformers believe that they double dealing and the double ticket will carry to the cause about 10 000 votes which represent about the strength of honest men who wish to see the establishment of a capable efficient honest administration If the Democratic nominees appealed to these men as worthy of support there would be no need of placing the same nominees in the field under a different designation But the reformers advisors are convinced that the party spirit even in conscientious voters is stronger than civic patriotism so the Good Government League is the net with which to trap the support of independents

To the support of this ticket the graft prosecution will carry every influence it can command The court prosecutions may be expected to be more vigorous than they have been hitherto The raids on public vice will be milder and more discriminating The activities of Chief of Police Biggy will be modified and the vote commanding force in the city will be given a rest from interference for a few weeks at least

BIGGY TURNS AROUND

In this campaign Biggy has already been commenced It is significant that Biggy has found it expedient to rescind one of his most drastic orders the command to make police officers endure twelve hour watches instead of eight The conditions which were given as an excuse for the longer hours of service still exist but Biggy has found it necessary to recall his first orders and to pacify the rank and file of the police force They have been up in arms over the additional demands made upon them and as they influence a great many votes their good will is being sought After election day another story may be told but it is not at all likely that Biggy will have any part in the telling of it

ANOTHER STRAW

Another straw which indicates which way the wind is blowing is the reluctance of the prosecution to prosecute the bribe giving members of the fight trust The graft prosecution has been completely discriminating in the choice of offenders to bring to book

The prizefight trust possesses votes and the Spreckels nominees need these votes They are not of course the best votes in the community They represent the petty malefactors the parasites of the tenderloin and the unspeakable creature who live and thrive in the night life of the city but they are votes and every one counts They are in a large measure than most people suppose controlled by the prize fighters and the graft prosecution considered in its political aspects will do nothing that may divorce this element from itself

PROSECUTION IN POLITICS

On these lines the graft prosecution is entering the campaign The dirty forces of the city are to be pacified the clean elements are to be appealed to and the partisans Democratic Republican and Laborite are to be deceived into support It is a curious struggle in which to suggest victory

On the other hand the Laborites who will begin their campaign this week in every assembly district in the town will seek to create a distinctively class issue Their campaign literature and their orators will insist that the only important problem in the controversy is the relation between capital and labor Voters will be persuaded to believe that if the city government is given into the hands of the Democracy and the Good Government League labor and its interests will suffer grievously

At the present time the Laborites are dangerously divided among themselves Whether or not a union and concerted action can be obtained is one of the puzzles of the situation The labor party does not possess this year anything like the political organization it boosted for almost six years Its leaders are quarreling among themselves and powerful predatory interests such as the liquor traffic are notoriously antagonistic

The rebellious elements of the party cannot consistently go to Taylor and if they are not whipped into line in their own party they will be found in the ranks of Ryan This interesting young man is banking his chances of success upon a series of contingencies which may or may not happen

RYAN'S HOPES

He hopes to receive the disaffected elements of the Union Labor party He believes that the liquor vote and its ramifications will be given to him as his managers and well wishers have promised the liquor men every assurance that there is no hidden Hilbert Brothers in his combination to prey upon the traffic after election day He confidently expects that the Republican voters will be loyal to their party ticket and the registration shows that they possess a very respectable plurality of the voting populations If these deductions were inevitable the result of the election would be in no way problematical but Ryan has had experience enough to know that ante-election reasoning counts for nothing on election day So with Taylor and McCarthy he will resort to red fire district meetings distressing oratory and oratorical buncombe

FATHER ASKS POLICE TO ARREST HIS SON

(SPECIAL TO THE TRIBUNE)

SAN FRANCISCO Oct 7—Owen McCue of 1952 Union street has asked the police to arrest his son Arthur for stealing the small sum of $1 50 from his residence McCue says that while he was asleep in his room, the son, who is twenty years old took the $1 50 from his trousers-pocket and left the house

TO CURE A COLD IN ONE DAY

Take LAXATIVE BROMO Quinine Tablets. Druggists refund money if it fails to cure. E. W. GROVE'S signature is on each box 25c.

BERKELEY COMMITTEE CALLS ON KNOWLAND

Congressman Learns That Wheeler Asked Merrill to Be Candidate for Postmaster.

Representatives of the committee who have had charge of the fight of Clarence S M Merrill for the position of postmaster of Berkeley called upon Representative Knowland at his office this morning The committee was led by Captain E J Martin and those accompanying him were E E Newton F W Foss E R Halet Prof Irving Stringham and J G Barker Postmaster Merrill and his assistant Welton J Phillips accompanied the committee

This was Mr Merrill's first visit to Representative Knowland President Benjamin Ide Wheeler was to have accompanied the committee but failed to put in an appearance

The members of the committee stated that they had called for the purpose of securing the support of Congressman Knowland for their candidate Clarence S Merrill who now holds a recess appointment as Postmaster of Berkeley For three hours the Berkeley postoffice situation was discussed At the conclusion of the conference neither the members of the committee nor Postmaster Merrill would make any statement further than to declare that the meeting had been held for the purpose of arriving at some amicable adjustment of the Berkeley postoffice situation referring the interviewers to Congressman Knowland When interviewed Representative Knowland stated that the conference had been most harmonious throughout

WHAT KNOWLAND SAYS

informed the committee that my recommendation of Mr Thomas was in the hands of the department and that until Congress convened and I could take the matter up personally with President Roosevelt I could not consistently withdraw that recommendation unless the committee was prepared to present substantiated evidence touching Mr Thomas character or lack of ability said Mr Knowland I explained to the committee further that after my conference with the president I found that under no conditions would he send the name of Mr Thomas to the Senate that my inclination would be as a matter of compromise, to propose a third candidate

The chief interest of the committee as I understand it, is to secure an efficient man for postmaster of Berkeley and I felt that they could not object if such a third party were selected

WHEELER'S POSITION

It is reported that the committee insisted upon the candidacy of Merrill stating that no third man would be acceptable The statement was made that seventy five per cent of the people of Berkeley were back of Mr Merrill Mr Knowland informed the committee that before his departure for Washington he would do some investigating himself as to the Berkeley situation without assistance from parties at interest and that he would then be prepared to act for what he deems would be to the best interest of all parties concerned During the conference it developed that President Wheeler had asked Mr Merrill if he would accept the position as postmaster at Berkeley several weeks before the vacancy occurred Mr Merrill admitted this in the presence of Mr Knowland and the committee

SALOON LICENSE REFUSED ON PROTEST OF TAXPAYERS

Supervisors Turn Down Application for Bar at Corner Park and Valdez Streets ---New Road Wanted.

At the meeting of the Board of Supervisors this morning the application of Perry & Perry for a saloon license at the southwest corner of Park and Valdez streets was denied as a protest against the granting of the same was filed by a number of residents of the neighborhood

The bid of Hoare & Kopperud for the macadamizing of School street for the distance of a mile was accepted and the contract was awarded to the firm

Requisitions for supplies from various county officers were granted

It was decided to rent a clock which will be regulated by the Western Union Telegraph Company

Fifteen Oakland directories were ordered purchased for the use of county offices

Resolutions of the Board of Trustees of the town of Piedmont relative to the turning over to that body of the record of the Piedmont Sanitary Board were filed

The George C Bornemann Company sent in a communication to the effect that the number of type machines in specified by it was twenty five instead of twenty two as previously reported

Permission was given to H E Revalk & Co to withdraw one Underwood type writer delivered to Public Administrator Gr

The hearing in the matter of the proposed new road from Centerville to Warm Springs was continued for one week

WANT NEW ROAD

N M McConaghy and about twenty others applied for the opening of a county road in San Lorenzo road district Eden township The proposed road is to extend from the westerly boundary line of the road leading from San Lorenzo to Mt Eden and to pass through the estate of Henry Smith deceased and the lands of P Williams C Neilson, E Theckleson F Neilsen C Rota, V Sole C Gerker M C Peterson H Heide J Silveria Thomas Clines George Nomenee E Keil and M Marks

The petition was referred to the county surveyor

A map of the Anita L Stanton tract was filed

The application for a saloon license by Johnson & Suarez at Saratoga and San Leandro road and J T Chatel on the same road at the intersection of Walter county were laid over for a week

ROAD ACCEPTED

Grand avenue sometimes known as Walnut avenue was accepted as a county road

Fred Golding Frank E Adams and a number of others petitioned the board to discontinue the road which was intended as an entrance from High street through the land of George Barstow to the land of Arthur Sunner The matter was laid over for a week

A report was filed showing the election of Will Volkman John Whitney and Schilling as trustees of reclamation district No 82

FORD'S ATTORNEYS NOW FIGHT SPECIAL VENIRE

(Continued from Page One)

should be redrawn and from these names a jury to try Tirey L Ford be selected

Judge Lawlor finally ordered the county clerk to bring in the minutes of each department to the superior court with the list of jurors and showing the entire two thousand four hundred names and they should be ready in court at 2 o clock tomorrow afternoon He stated he would then decide as to what he will rule

The cases against Schmitz and Ruef were put over until tomorrow at 2 o clock

OFFICIALS IN COURT.

When court convened at 10 o clock the auditorium in the Jewish Temple was well filled Louis Glass looking pale and worn was seated beside Tirey L Ford Glass nervously fingered his eye glasses or leaned his head on his hand Eugene E Schmitz one time mayor seated directly behind Glass and Ford watched the proceedings with close attention Patrick Calhoun in a front seat gave his undivided attention to the discussion of the jury panel Attorney O Connor who was associated with Coogan in the Glass trial was seated by the telephone magnate and occasionally whispered a word to his client Louis F Byington Stanley Moore Calhoun and Garrett McEnerney occupied the front seat

Alexander King and Earl Rogers conferred at length over the matter Thornwell Mullally occupied a back pew

The courtroom was well filled Many of the former supervisors were present

James L. Gallagher as fat and sleek as ever smiled contentedly from a rear pew Thomas Lonergan was in court a few minutes but soon left William M Abbott arrived before the end of the session R W Hillman the Los Angeles banker followed the discussion closely Miss Celia McDermott, Ford's private stenographer was the only woman in court

RUEF TO TAKE STAND

When Ford is again tried, Abraham Ruef will be put on the stand by the prosecution The defense will again subpoena him and between the two the ex boss will be finally placed on the witness stand Both sides however, are nervous over what the ex boss will do Neither is sure of him It is generally rumored that Ruef held out for an immunity contract which would insure his trip to Europe before he would consent to go on the stand for the prosecution This was refused at the time rumor has it but now that the prosecutors see that their only hope of making out any case against Ford lies in Ruef's testimony the immunity has been granted, it is reported

AGREE TO RUEF'S TERMS.

The reports in circulation have it that the ex boss has made his own terms and that they have been agreed to

The defense combated the special venire on the ground that they were not allowed time enough to investigate the talesmen In the case of the men who were drawn from the big jury box the case is different and for this reason the defense will strive to have their wishes agreed with

All witnesses in the various graft cases have been ordered to hold themselves in readiness at all times, and many were present this morning

District Attorney Langdon stated that it had not as yet been decided which one of the fourteen counts against Ford will be brought up

DEPUTY PRESIDENT OF TELEGRAPHERS QUITS

NEW YORK Oct 7—Percy Thomas deputy national president of the Telegraphers' Union today resigned and National President Small announced that he would make his headquarters here and conduct the strike of the telegraphers from this city

The resignation of Thomas is reported to have resulted from the action of President Small at the strikers meeting yesterday in declining to endorse the local union in its move to call out all leased wire operators whether under contract or not

Piedmont Floral and Seed Co. Always has a fresh supply of choice cut flowers. Funeral designs and bouquets promptly made Ring up phone Oakland 6981, store, 60 San Pablo avenue.

ASKS THAT OFFICIALS BE HELD FOR TRIAL

MILWAUKEE Oct 7—In the case of the Government against officials of the Federal Coal and Iron Company, indicted at Denver for alleged fraud in entering land Special Assistant Attorney General Knabel, this afternoon began the closing argument before the Federal Court Commissioners He declared that the proof showed a conspiracy and fraud upon the Government for which the parties indicted should be held for trial in Denver Attorney Hugh Ryan will close for the defendants, after which the commissioners is expected to make his ruling.

SHAFT WHIRLS BOY TO DEATH

Every Bone Broken as Body Smashes on Ceiling.

(Special to THE TRIBUNE)

SAN FRANCISCO Oct. 7—His body revolving round and round on the counter shaft of the machinery of a basket plant, Edwin Morris a 17-year old boy met a frightful death at 11 o clock this morning at the factory of the Western Basket Manufacturing plant at Third and Berry streets

The Morris boy had gone up to the loft to get some material and while climbing on a ladder his shirt was caught in a set screw of the shaft and his body was whirled round and round the machinery gradually tearing his clothes from his body his head smashing against the ceiling with each turn of the shaft The boy must have died instantly because one knock against the ceiling must have been sufficient to cause death

The foreman was the first to discover the lad He heard something fall and going upstairs he discovered the nude body lying on the floor He had evidently dropped from the machine when the last vestige of clothing had been torn from him

Every bone in his body was broken and he was practically an unrecognizable mass

HARD WORK GET JURY

(Continued From Page One)

The defense has now used up eight of its twenty peremptory challenges and the prosecution four of the ten allowed to them by the law It is doubtful if the requisite number can be secured from the balance of the regular panel as only thirteen remains while a total of eighteen challenges are in the hands of the attorneys

JUDGE DISAPPOINTED.

Judge Ellsworth is much disappointed over the time it is taking to secure the jury On Wednesday last he stated that one day and a half should be all the time necessary and accordingly ordered the witnesses to appear this morning Such slow progress is apparent, however that he excused them until tomorrow morning

The defense is proceeding very cautiously in their selection of men and hold long consultations before using each of their valuable challenges Occasionally prosecutors and defendant's counsel join in whispered conference resulting in a mutual agreement for or against a certain talesman

WOMAN INTERESTED LISTENER

Miss Scully was escorted into court this morning before the calling of the criminal calendar and was an interested listener as each of the alleged malefactors stood before Judges Melvin and Ellsworth to hear the dictates of the court Miss Scully beyond being very pale and distrait shows little sign of ill health or nervousness She wears the same becoming gown of dark navy blue with a white waist of delicate material black gloves and a flower hat She has not drawn her veil since the commencement of the proceedings but gazes fearlessly about the courtroom chattering with her lawyers and with Mrs White the matron who is in constant attendance on her Few women have so far braved public censure and ventured into the court room but they will doubtless appear when the witnesses are called and the taking of testimony begins Attorneys for both sides are anxious that this should begin as soon as possible as they wish to close the case before the end of the month

The following are the talesmen who were excused this morning

Challenged by defense—Messrs Angwin Batchelder Hermansen and Reno

Challenged by prosecution—Messrs McDonald and Rademacher

Excused by mutual consent—Messrs Prescot and Daning

NEW MARRIAGE RULES IN CATHOLIC CHURCH

After next Easter Roman Catholics will have to sign contracts when they engage to marry This is a part of the new matrimonial regulations which Pope Pius X has ordered enforced in America as they have been in Catholic countries since the Council of Trent in the sixteenth century

At present Catholic churches publish the bans several Sundays before a wedding This consists in an announcement made from the pulpit by the priest that the persons are to be married on a certain date The new marriage regulations require a young man and woman who are engaged to marry to sign a written agreement to that effect in the presence of two witnesses Then the engagement is binding and is 'published in church'

The young people must marry unless they can show the bishop of the diocese in which the agreement was signed a reason why it should be broken The bishop may then issue a dispensation and an agreement to break the engagement must be signed by both the young people in the presence of two witnesses

The age for marriage is fixed at twelve years for girls and eighteen for boys This will have little effect in the United States, however as it was a provision made centuries ago for the benefit of the Latin countries in the south of Europe

'These laws regarding matrimony have been in force in the Catholic countries of Europe and Asia since their publication in the sixteenth century' said the Rev Anton Kuhls of St. Mary's church on the West Side Father Kuhls has been studying the marriage regulations and will deliver a series of Sunday-night lectures on them

"This country was an unknown wilderness when the Council of Trent held its session," continued Father Kuhls 'As the regulations were never published here they have never been enforced Now the Pope desires that the regulations be enforced in the New World and among all Catholics Easter 1908 is the date set for the regulations to go into effect

Other priests said that they would also deliver lectures on the marriage regulations.—Kansas City Star

VISITING FOREIGN BISHOP CONFIRMS 200 CHILDREN

St. Anthony's Church of East Oakland Crowded to Witness Beautiful Ceremony Amid Rare Decorations.

St Anthony's Church East Oakland was crowded to the doors yesterday morning awaiting the arrival of the Right Rev Henrique de Silva Bishop of Trajanopolis who is on a diplomatic mission to America from the Court of Lisbon Portugal The occasion of his visit to St Anthony's was to administer confirmation to about 200 children of St Anthony's parish school

Bishop de Silva arrived at the East Oakland station at 10 10 a m and was met by a delegation of St Anthony's parishioners consisting of M J Keller J H Garcia M A McInnis and Rev Father McHugh The delegation and their guest on reaching the parochial residence were received by Father Yorke the pastor of St Anthony's and the etiquette of episcopal reception in his parochial visitations was formally observed

As the 10 30 mass was being said the church presented a handsome appearance The decorations of the altars and the myriads of lights betoken the love of the children and not less their parents on the day of graces and divine favors The Right Rev Bishop and the visiting clergymen of Oakland had nothing but congratulations for pastor and teachers for the order and training of the children both in their knowledge of religion and in their select rendering of the hymns of the church

THOSE CONFIRMED

The following are the names of the children confirmed

Mary Antonia Abren Genevieve Elizabeth Aspern Mary Cecilia Amaro Mary Cecelia Burke Hazel Maria Bryan Elizabeth Maria Basson Madeline Maria Black Mercedes Margarita Carpenter Genevieve Agnes Cauzza Emma Maria Costa Anita Teresia Cauzza Annie Maria Costa Mamie Agnes Costa Mary Agnes Cawley Priscilla Dolores Cavagnaro Frances Cecelia Cosgrave Gertrude Catherina Donellan Minnie Antonina Deas Jane Imelda Dowd Frances Josephine Driscoll Mary Brigida Duffy Annie Mariana Deas Martha Cecelia Davie Ruth Antonina Ench Ruth Francesca Evans Matilda Elizabeth Enos Adeline Imelda Ferreira Mary Julia Frates Annie Elizabeth Ferreira Gertrude Maria Gaines Lucy Maria Garventa, Bella Maria Garcia, Mary Rose Gartland Emily Louisa Henas Agnes Cecilia Harris Charlotte Frances Halford Eunice Elizabeth Halford Catherine Clara Healey Florence Frances Jordan Adelaide Cecilia Keller Angela Maria Koenig Florence Elizabeth King Minnie Emma King Ruth Maria Stretz Eva Maria Lyons Amelia Maria Lewis Florence Elizabeth Lewis Jane Maria Lange Eileen Cecilia Mahoney Agnes Maria Matthews Margaret Brigida McGrath Frances Catherine Madeiros Hilda Maria Martin Ellen Maria McBrearty Regina Francesca McKenna Louisa Elizabetha Martin Rose Elizabeth Matthews Vera Frances Moffit Rose Antonina Marshall Carrie Elizabeth McKown Josie Agnes Munroe Agnes Cecilia Mulgrew Mary Elizabeth Moran Margaret Imelda Madden Eileen Maria Murphy Margaret Hanora Maloney Annie Cecilia Murphy Mary Frances O'Connor Blanche Maria Prenveille Mary Elizabeth Pimental Mary Elizabeth Jones Mary Evelina Pennycott Sarah Cecilia Pestano Mary Elizabeth Prosser Esther Maria Peltijean Anne Veronica Roach Mary Dorothea Rogers Helen Catherine Reno Grace Maria Roach Annie Elizabeth Ramos Isabel Rita Rosa Ethel Maria Schmitt Martha Magdalena Santos Grace Elizabeth Silverfoot Jane Maria Scott Mary Catherine Sweeney Victoria Maria Snae Alice Teresia Smith Mary Elizabeth Smith Josephine Maria Silva Agnes Elizabeth Swas Mary Catherina Shannon Virginia Elizabeth Silveira Mary Adenna Silva Bernice Elizabeth Thompson Jose Dolores Von Hacht Elizabeth Maria Welin Cecilia Aloysia York Clara Maria Zolski

Alfred Raymond Aimes William Theodore Abren William Valentine Abren Manuel Peter Amaro Joseph Leonard Abren William Joseph Burkhardt Herbert Joseph Brown William Aloysius Brusher Leonard Stanislaus Lute Antonio Joseph Costa Manuel Francis Costa Joseph John Chabot John Peter Cowley Anthony Joseph Cabral William James Cryer Leo Aloysius Cunningham John Leo Connolly James Joseph Cavagnaro Thomas Arthur Deas George Peter Deasy Newton Anthony Evans Carlton Aloysius Eldridge Alfred Joseph Freitas Carroll Edward Litton Lucius Luke Goodwin James William Gartland William Ambrose Hanley Robert Peter Harding Harold Augustine Hagarty Charles Anthony Hanlon Arthur Joseph Henas Francis Anthony Hawley William Alphonus Jordan Peter Aloysius King Charles Vincent Kennedy Joseph Anthony King Leland Francis Kavanagh Bartholomew Gabriel Koeller Maurice Francis Lowery Manuel George Matthews James Joseph Mulgrew Antonio Joseph Moran John Stephen McKenna Harold Francis McDonnell John Anthony Marshall Robert Anthony Munroe George Adolph Mink John Vincent O Connell Raphael Edmund O Connell Joseph John O Connell Richard Arthur Pennycott Donald John Prenville Frank Joseph Perry Joseph Aloysius Pedro Thomas Joseph Rogers John Anthony Schilling Harry Anthony Stokes Frank Aloysius Stokes Alfred Joseph Santos Louis Joseph Santos Manuel Joseph Silva Matthew Peter Thompson Richard Michael Whelan

VISITING CLERGYMEN

Among the clergy present were Rev Thomas McSweeney of St Francis de Sales Rev Edward Dempsey of St Mary's Rev Patrick Foley Alameda Rev Robert Sampson St Patrick's Rev F Bergeretta St Joseph's Portuguese church Rev Patrick Ryan Berkeley Rev Philip O Ryan St Mary's Cathedral San Francisco

SALOONS MUST END AT DIMOND

Those in Business Not to Get License When Present Ones Expire

No more saloon licenses can be granted by the Board of Supervisors to any person in what is known as Fruitvale Election Precinct No 3 otherwise known as Diamond

There are several saloons in that district at this time and when the time for the renewal of their licenses arrives applications for the granting of the same will be denied

This has been accomplished by the filing of a majority protest of the residents of the district against the granting of liquor licenses in that section

The protest contained 20_ names But all of these were not those of qualified electors This morning however at the meeting of the Board of Supervisors County Clerk Cook announced that there were on the list the names of 169 bona fide electors and that that number was more than a majority of the legal voters of the district

HARTJE SEEKS TO REOPEN CASE

PITTSBURG Pa Oct 7—Interest in the sensational Hartje divorce case was revived today by the announcement that a petition had been filed by the complainant August Hartje with the Justices of the Superior Court sitting in Philadelphia asking that the case be reopened in order that additional evidence alleged to be favorable to the defendant Mary Scott Hartje could be heard

The millionaire paper manufacturer has it is said discovered a package of letters alleged to have been written by a sister of Mrs Hartje and the coachman Thomas Madine the coachman co respondent and desires to show that the respondent was guilty of the charges brought against her by her husband

ALLEGED CONFESSION

The letters said to have been written by Mrs Hartje's sister are alleged to contain admissions with reference to the divorce case Madine is also alleged to have made a confession to the attorneys of Hartje and to have turned over to them masses of documentary evidence

D T Watson attorney for Mrs Hartje stated today that the alleged letters have no bearing on the case August Hartje said the new evidence would vindicate him He would spend his last dollar to secure vindication he said and asserted that before he was through he would go after every one mixed up in the case for conspiracy Mrs Hartje is out of the city

BRYAN AGAIN OPPOSES IDEAS OF ROOSEVELT

ST LOUIS Mo Oct 7—William J Bryan was in St Louis yesterday to fill a lecture engagement and in an interview he attacked President Roosevelt because of his idea for centralized federal control of corporations as outlined in his speech here last Wednesday Bryan also said that the memorial to congress asking for the limiting of powers of the lower Federal courts in suspending State laws adopted at the meeting of the attorney general last week reflected the sentiment of the people Mr Bryan departed at 9 o'clock for Louisville, Ky

WANT GRANT TO EXTEND LINES

Traction Company Seeks Franchise for Proposed Route North of City

At the meeting of the Board of Supervisors this morning the Oakland Traction Company made application for franchise for a street railway beyond the northern lines of the city of Oakland The life of the proposed franchise is to be fifty years Electricity or other modern methods of propulsion with the exception of steam locomotives may be used

The proposed route extends from the eastern limits of Oakland and Grand avenue along private rights of way Union street Macadam street and Buckeye avenue to the southern line of lot 25 of Rockridge tract

The proposition was referred to the franchise committee

BEWILDERING EFFECT OF FOGGY WEATHER

Nothing has such a bewildering effect as fog Only animals which find their way by scent can get about in it with any certainty says Chums Birds are entirely confused by it Tame pigeons remain all day motionless and half asleep huddled up either in or just outside their houses Chickens remain motionless for hours during heavy fogs No bird sings or utters a call perhaps because it fears to betray its whereabouts to an unseen foe During one very thick fog a blind man was found wandering about a certain district of London This man was in the habit of coming up every day from a suburb carrying notes and parcels and had seldom or never lost his way before Asked why he had gone astray for he was quite blind and it was supposed that weather would have made no difference he said that in a fog the ground sounded quite differently

BABE'S ARRIVAL PUTS FATHER IN SMILES

Dr G E Keenan of 149 Madison street wears a happy smile On Saturday Mrs Keenan presented him with a bouncing 10 pound boy

Mother and babe are doing well

ROBS ROOM

John Perry of 16 Fairfield street notified the police that some one entered his room and stole the following articles One tan suitcase one camera hand mirror and a considerable quantity of clothing

BOY WITH WHEEL

Wanted In the Editorial Rooms of THE TRIBUNE

IDORA PARK & OPERA HOUSE.

Direction H W Bishop

Tonight and all this week Matinee Saturday and Sunday The Idora Park Opera Company PRESENTING THE

Belle of New York

The Great Musical Comedy Success Usual Prices

Secure your seats in advance at Sherman Clay & Co's corner Thirteenth and Broadway

WIFE PLEADS FOR FORGER

W Waldemann Admits Signing Employer's Name and Blames Drink for Crime

Judge Henry Melvin and John Ellsworth heard the criminal calendar this morning Judge Melvin's case and took a chair beside Judge Melvin The disposition of several cases before Judge Melvin took up the woman in the case

William Waldemann charged with forging a check for $50 was the said Waldemann's wife and eighteen year old daughter appeared in court and pleaded with the court ... he would ... not ...

PERSUADED TO SIGN

Waldemann said that he was persuaded to fraudulently sign the name

His wife then put on the stand and said she would keep him from liquor if admitted to probation

Judge Melvin continued the case for one day in order to confer with Waldemann's attorney Rawson who was unable to appear in court on account of illness

SEVERELY REPRIMANDED

Smith Nash and three other youths who have been charged with stealing an automobile received a reprimand from Judge Melvin for refusing to enter a plea The judge stated that he would not countenance the growing practice among attorneys of seeking a report from the probation officer before entering a plea The probation officer be called was for the benefit of erring youths who had pleaded guilty to the charges against them The attorneys then asked for a continuance of one week which was granted

The case of Phillip Lyons a negress charged with the theft of a $300 diamond ring from Chris Valentine was transferred to Department where Judge Melvin is now sitting It will be heard tomorrow morning at 10 o clock

The cases of Joseph ... burglary J H Russell ... Miss McCough misdemeanor and ... Drigg were continued for one week

IRISH SECRETARY TO BE GUEST OF BRYCE

LONDON Oct — Sir Anthony Patrick MacDonnell permanent secretary to the lord lieutenant of Ireland will sail October ... for the United States where he will visit James Bryce the British ambassador at Washington

Itching piles provoke profanity but profanity won't cure them Doan's Ointment cures itching bleeding or protruding piles after years of suffering At any drug store

U Monday's Letter

ARE urged to not delay your orders for Ices and Creams—This is such a busy store that our capacity for making Candy and turning out Ice Cream and sweet things is taxed to its uttermost—The way we have of making everything so pure and so palatable is one of the reasons why we are so busy at

Lehnhardt's BROADWAY 'Twixt 13th and 14th.

OH! FUDGE—

Just watch me Just because I get turned down by one girl it hain't no sign that all of em are going to give me a cold shoulder This one's name is Lizzie—Dizzy Liz I call her for a nickname—and I am going to buy all her ice cream for this week as a kind of probation then besides when you love a girl you seen dressed up more—you wear better clothes—cause some other dude is likely to come along and eclipse you—but not for Willie I am going to get married when I am 21 years old—and I only have six years to find my affinity in So watch WILLIE with

C. J. HEESEMAN

1107-1117 Washington Street.

GOLDBERG BOWEN & CO.

SPECIALS

Monday Tuesday Wednesday

CREAMERY BUTTER

2-lb. Square 70c

June made—first class quality

EGGS

California Selected.

Cold Storage, 35c 3 doz. $1

Coffee—"Pasha Blend" .. .30
Just one of our 2 lbs .55
many fine blends of "High Grade coffee

Tea—"Bee Brand Ceylon" XX .50
Ancocmbra Golden Tipped Pekoe—reg 60 lb —use two-thirds the quantity of other teas.

Beans—"Red Kidney" 3 cans .25
Oneida—best quality— .doz 1.50

Rice—"Creole" . . 5-lb carton .45
10-lb carton 90
Best Carolina.

Olive Oil—"Sublime" ....bottle .55
Use drop by drop in Christy mayonnaise mixer.

Puree de Foies Gras —French .25
Fleur de Lis . .. .. 2 cans .45

Table Salt .... 2-lb carton .10
'Ivory' —Clean—runs freely

Paprika—"Schlesinger"—The Best.
½ oz 2 tins, .25; 1 oz, 2 tins .25
2 oz, .20, 4 oz .35

Jacobs' Dublin Biscuits—1-lb cans
Seven varieties of dessert wafers

Crackers .. ..3 cartons .25
20 different kinds

Mustard—Gulden . .. . 2 bots .25
Prepared—piquant flavor .

Holland Herring.
All milts and mixed
New pack—just arrived

Nail Brush—French made. .. .40
Reg 50—good and durable.

Mrs. Pott's Sad Irons 1 15
3 in set—the genuine—reg 1 35

Step Ladder—3-foot .60
Reg 75—good and durable

Window Screen—Reg 30 .. 25
12x1 inches when open

LIQUOR DEPARTMENT

Whisky—Old Mellow Rye—1895
bottle .85, gallon 3 50
You can always depend upon the quality of our bottling of whisky

Tokay—Madeira—Malaga bot. .40

Angelica—Cal Sweet Wines gallon 1 40

Claret —V. V Zinfandel gal .60
½ bots doz 1 50, bots, doz 2 50

Riesling—Mountain gallon .85
Rich bouquet dozen bottles 3.00

Holland Gin—G, B & Co bot .90
Our importation and bottling

Fruit Syrups—G, B. & Co, bot .45
gallon 1 40
Nine flavors gallon 1 40

Everard's Beer ½ bots, doz 80
½ bots doz 1 40, bots doz 2 15

Ginger Ale—Cochran & Co., doz 1 50
Belfast—full of life and snap

Kummel — Mampe—(Getreida) .95

Apricot Brandy—M B & R
Serve with cream after dinner
Bottle 1 50

Byrrh bottle 1 00
French tonic and appetizer

Mattoni Giesshubler Water—
As a refreshing beverage and table water it excels all others The extraordinary and stimulating effect on the body and promotion of digestive activity is caused by a natural and sparkling carbonic acid which it contains Especially suitable for mixing with wine and other soft beverages
½ bots doz 1 35, bots doz 2 10

Oakland Store: 13th and Clay

GROOM OF SAN FRANCISCO WEDS BRIDE IN OAKLAND

MANY PRESENTS FROM ABROAD

Marriage Banquet Is Served Among Blooms.

MRS. G. BLUMENTHAL.

The marriage of Miss Gussie Isaacs of this city and Albert Blumenthal of San Francisco, occurred yesterday afternoon at the home of the parents of the bride, 757 Eighth street. It was witnessed by a number of relatives and friends, residents of this city and the surrounding country and was signalized by rememberance through mementoes from people in various parts of the world.

The ceremony took place at 4 o clock in the afternoon The officiating clergyman was Rabbi Friedlander of the First Hebrew Congregation in this city

The bride was attended by her sister, Miss Clair Isaacs Miss Mabel Deutsch, Miss Allie Isaacs and Miss Ringolsky

The groom was attended by Walter Isaacs a brother of the bride

The home of the family was beautifully decorated with blooms and ferns and several of the apartments were specially devoted to a display of wedding gifts which had come to the young people, not alone from Oakland but also from many parts of the world, because the parents of the bride have friends and relatives abroad as well as in this country

NATIVE OF OAKLAND.

The bride is a native of this city She is the daughter of Mr and Mrs Morris Isaacs and is endowed not alone with beauty, but also with a sweetness of disposition which has made her a favorite in all the circles in which she has moved Her father is at the head of the Oakland Clothing Company, at the southwest corner of Broadway and Ninth streets in this city

The groom is a successful young business man of San Francisco

The ceremony was performed in an unusually sympathetic manner as the officiating clergyman had long been a friend of the bride s parents and had witnessed the gradual development of the bride from youth into sweet and charming womanhood

RICH COSTUME.

The bride was charming in a white Amazon silk trimmed with Battenberg and fine lace and bore a bouquet of bride roses

Miss Clair Isaacs was attired in pink silk and carried a bouquet of pink carnations

Miss Mabel Deutsch wore a white silk and bore a bouquet of pink carnations

Miss Allie Isaacs appeared in a white silk dress and carried a bouquet of white carnations

After congratulations a bridal banquet of an elaborate character was served the tables being garnished with profusion in rich and beautiful flowers

During the progress of the feast exquisite music was rendered by a string orchestra

Mr and Mrs Blumenthal have gone on a wedding tour to the southern part of the State but the points which they will visit are known only to themselves

After the honeymoon Mr and Mrs Blumenthal will reside in San Francisco, where a cosy home which has been specially prepared awaits their return

Among the guests were

Mr and Mrs Ab Blumenthal of San Francisco Mr and Mrs M Kahn of San Francisco, Leo Kahn San Francisco Miss Rose Blumenthal, Miss Frances Blumenthal Herbert Blumenthal Mr and Mrs Mel Kohn, I Schwartz Al Marks Mr and Mrs Jos Meyer Mr and Mrs H Schiller Mr and Mrs H Raphael Mr and Mrs S Ronda Miss Mae Ronda, Mr and Mrs M Kaufman Mr and Mrs Summers Mr and Mrs L P Fleischman Mr and Mrs F Deutsch, Mrs Mabel Deutsch, Miss Hattie Alexander Miss Ray Alexander Harry Alexander Miss Gertie Sullivan Sidney Blumenthal all from San Francisco

FROM OAKLAND.

Mrs S Katz Mr and Mrs M Rosenthal Mr and Mrs J Leon Mr and Mrs A Webb Mr and Mrs L Schwartz, Gus Ringolsky Sadie Ringolsky Rev Dr Friedlander Miss Gertrude Lewis, L Hechheimer Arthur Blumenthal, Mr and Mrs M Citron Mr and Mrs Mendleson, Mr and Mrs B Simon Miss Clara Sebring Miss Clair Isaacs Miss Allie Isaacs Miss Hazel Isaacs Miss Selma Blumenthal, Miss Gertye Meyer Mr and Mrs B Lisner Mr and Mrs Rosengarten Mr and Mrs Schwartz Mrs Schwartz I Block, L Hechelmer, Mr and Mrs I Hans

KAISER GIVES BANNER TO LOCAL VETERANS

German day, the annual celebration of the German residents of the bay cities in commemoration of the landing of the Germans under Pastorious October 6 1683 at Germantown Pa., was fittingly celebrated at Shell Mound Park yesterday afternoon when 10 000 merrymakers surged through the gates

Professor A Putzker former head of the German department at the University of California, in a pleasing speech introduced John Hermann president of the German-American League of California, who welcomed the crowd

Franz Bopp the German consul spoke on the movement to erect a German clubhouse in San Francisco Contributions are to be asked for from German speaking people all over the world and he said if the plans of the committee mature San Francisco will receive an addition to its architecture of which any city would well be proud Concluding his remarks the consul said

"It is my pleasure today to make a certain presentation, which will be appreciated by every descendant of the Kaiser s realm The veterans of the German war many of whom are residents of this State have never forgotten their native land although separated from it by many thousand miles of land and sea Kaiser Wilhelm has not overlooked this fact and as a mark of his appreciation of the veteran warriors of his demain he has forwarded this handsome banner to be presented to the veterans society '

ACCEPTS GIFT

Consul Bopp then unfolded a magnificent flag eight feet long, bearing on the front the Prussian eagle and calling on A Hoffman, president of the veterans, handed over the banner to his custody. Hoffman replied in fitting terms and said the flag would be treasured by the veterans

The officials of the league are President John Hermann vice president, Professor A Putzker, second vice president Charles Arp recording secretary Henry F Budde, corresponding secretary Carl Mueller financial secretary, C A Zimmerman treasurer Julius R. Hans

The committees in charge follow

Committee of arrangements—Henry J. Kessel H S Canaris, Charles Arp, H F Budde H Schulz

Ladies' committee—Mrs A. Hermann Mrs A Johannsen, Mrs H. J Kessel Mrs Bertha Arp Mrs H Schulz Mrs E Bohnenberger Mrs H Nicolai Mrs H Rathke Mrs J Riemer, Mrs E Buchner Mrs G A Zimmerman, Mrs A Hennings Mrs C. Ubhoff Mrs Elisabeth Hoge, Mrs A Maass, Mrs A Currlin, Mrs A M Werum

Reception committee—Hans Rathke Henry Maret, Jacob J Mahr, John Pope X Steiker Charles Gebhardt, J Krummholz, Dr F W Riehl, Albert Mally, P Jacobson, A Entzmann, F W Dulfer, Max Fohr, H. Kalthoff Carl Imig

Singing committee—William Krabbenhoft Georg Beauchamps, Frank Herten, John Welz Emil Rother

Amusement committee—Julius Riemer, Charles Wedemeyer, H. A Candrian, Wm Riedesser Henry Haab, C Zwierlein, Charles Schneckenberger J C Plageman, E Goldschmied, Chris Hauser H Klee H W Krueger

Bar committee—E O Wilkens, William Gerken, Hans Jurgens, Rockelmann, F Michelsen, P Fedde, H. Nicolai, Felix Eichler, Edward Challer, Leopold Cohn, J D Feldermann.

Press committee—C W Mueller, Professor A. Putzker J Fuendeling Fritz Goldstein Dr M. Magnus, Albert Currlin H. Velten, J Tillmann

Finance committee—A. Nitschke Julius R. Hans E. J. Schmieder

Appeal committee—C A. Zimmermann, Carl S. Moeller, William Nolden, H. Gresens, M. Feutcher

Order committee—Captain L. Siebe, C. G Strippel, C. A. Mueller, Gustav Lutzen.

Floor committee—J J. Hess, M. Kochlenz, E. Lampe, Paul Suchnel, George Theuergarten, Edward Rohnenberger.

Bowling committee—R. Hennings, Paul A. Kamenz, Henry Hinrichsen, Edward M. Stehn, Hans Diederichsen, William Maas, John M. Diekens, P. H. Kuns, Emil Ilgen.

TOLER HEIGHTS ON MARKET

Great Crowds Attend Opening of Tract and Large Sales Are Made

There was a great crowd at the opening of the tract known as Toler Heights in the Foothill road yesterday

The Southwestern Securities company, which is handling the tract had provided accommodations for handling the crowds of people It is said that the sales for the day amounted to $200 000

All day long crowds were seen at the tract enjoying the beautiful view

Buyers from San Francisco Berkeley Oakland Alameda Elmhurst, Fruitvale and other cities were shown in the addresses of the purchasers which were compiled at the close of the day A Los Angeles real estate dealer who has handled some of the biggest real estate openings in the southern city stated that never in the history of Los Angeles had the first opening of any tract been attended by so large and representative a crowd or had he ever known so large a percentage of actual buyers

I handled ' said he 'a big tract at the Redondo opening near Los Angeles which was the biggest real estate division ever opened in the, Los Angeles district, but this opening up here beats it a

Other visitors expressed similar surprise at the size of the crowd

At noon the tract showed up like a barbecue festival Dinner was served free in the tents the band struck up some lively airs and hundreds of small boys sold popcorn and hundreds of small good-natured well-dressed men and women who made up the throng

Toler Heights is one of the finest suburban tracts that has been opened to the public in a long time The entire tract, consisting of over 150 acres lies within 25 minutes of the business center of Oakland Grading and construction teams were busy on the tract yesterday and within ninety days the streets will be completed and water pipes laid while work will have begun upon the street car line right through the tract for which a franchise has been applied for

"The size of this opening and the character of the buyers are an amazingly pleasant surprise ' said a member of the Southwestern Company yesterday "We were expecting a crowd for the property is a meritorious one But nothing like this We believe the investments made today double the value of the property of those who have bought"

Toler Heights will mark a new and attractive suburb of Oakland It already possesses all facilities of schools transportation, churches and fine homes The management has advertised the property widely and will continue until all the lots are sold The price ranges from $400 to $1200 at ten per cent down and one per cent a month no interest and no taxes

HARD TIMES IN KANSAS

The old days of grasshoppers and drouth are almost forgotten in the prosperous Kansas of today although a citizen of Codell Earl Shamburg has not yet forgotten a hard time he encountered He says I was worn out and discouraged by coughing night and day and could find no relief till I tried Dr King's New Discovery It took less than a bottle to completely cure me The safest and most reliable cough and cold remedy and lung and throat healer ever discovered Guaranteed by Osgood Bros drug stores Seventh and Broadway and Twelfth and Washington streets, 50c and $1 Trial bottle free

Prompt relief in sick headache dizziness nausea constipation pain in the side guaranteed to those using Carter s Little Liver Pills One a dose Small price Small dose Small pill

FEAR JOHN MITCHELL WILL NOT SURVIVE

INDIANAPOLIS, Oct 7—President John Mitchell of the United Mine Workers of America is ill at the residence of Editor Baxten of the Mine Workers Journal and his friends fear that his illness may be fatal

Mitchell has never been well since he underwent an operation several months ago and recently has suffered intensely at times He became so ill two days ago that medical aid was necessary

The physician in attendance refuses to make any statement regarding the case, and this increases the fear of Mitchell s friends that he is in a serious condition It is said that there are strong symptoms of appendicitis and that if an operation should be necessary Mitchell s vitality is so low that he would not survive

COFFEE

Our name on the package gives us the credit and puts on us the money-back burden—it isn't a burden.

Your grocer returns your money if you don t like Schilling s Best we pay him

Every Man

—every woman and every child should save.

Without an acorn there would be no oak.

Without the dime there would be no dollar.

Without saving there can be no independence.

Security Bank & Trust Co.

Cor Eleventh and Broadway

OFFICERS

H. C. Capwell........... President
A. D. Wilson . ....Vice President
Charles A. Smith...........Cashier
R. S. Knight ....Asst. Cashier

DIRECTORS

A. D. Wilson W H L. Hynes
H. C. Capwell John A Beckwith
C. E. Snook Theodore Gier
C. J. Heeseman W F Burbank
T. W. Corder Frank K. Mott
Hayward G. Thomas

WIFE OF THAW COUNSEL FLEES

Mrs. Clifford Hartridge Goes Shopping and Fails to Return Home.

NEW YORK Oct. 7—Clifford W Hartridge former councel of record for Harry K. Thaw frankly admits that his wife had written to him that she believed the breach between them to be irrevocable and on her disappearance had carried with her diamonds and money sufficient to maintain herself for many years

Hartridge asked the police department on Saturday to aid him in finding his wife who suddenly disappeared last Tuesday while on a shopping trip during which she telephoned that she would surely be back at 6 o clock and asked that several household matters be attended to by her mother On Wednesday morning her mother Mrs Leslie Russell with whom Hartridge is living received a letter from Mrs Hartridge

WORRIED OVER HEALTH

In this letter Mrs Hartridge stated that she was worried regarding her health and that she had decided that it would be best for her not to return home

Hartridge is seriously ill and the mental strain that has come upon him as a consequence of his wife s disappearance makes his friends anxious regarding his condition Hartridge admits that the reasons given by his wife for her disappearance have nothing to do with the fact that during his recent illness he and his father made their home at the residence of Miss Rachel Riordan a clerk in the office of Peabody & Hartridge

ADMITS FRIENDSHIP

Until Hartridge made the statement that his wife s illness was the only reason for her absence, Miss Riordan refused to discuss the case in any way

'Mr Hartridge has always been a good friend of mine ' she said, 'and until he states the reason for his wife s absence I will not say one word"

Miss Riordan s friends in vain urged her to speak but it was not until after Hartridge had assigned the reason for his wife's absence that Miss Riordan would admit that there was any trouble and that she is not concerned in any way

Miss Riordan was a protege of Mrs Jefferson Davis and when her father died it was Mrs Davis who secured her a position in New York Her brother and his wife are close friends of Hartridge, and Miss Riordan s loyalty to her employer sealed her lips regarding his domestic affairs until he spoke definitely regarding the case

WOODEN BOXES ARE DOOMED FOR FREIGHT

SAN FRANCISCO Oct 7—According to the local freight agents wooden boxes for packing purposes are doomed Cardboard cases in carload lots are arriving daily from the East consigned mostly to wholesale grocers This substitution for wooden boxes is due to the recent advances in price and scarcity of lumber The cardboard cases are made from heavy jute and are said to embrace all the qualities of the wooden case at a figure approximately fifty per cent less There is also a vast saving in the amount of freight as the cardboard box weighs about one fourth as much as a wooden box of the same size

Most disfiguring skin eruptions scrofula, pimples rashes etc are due to impure blood Burdock Blood Bitters is a cleansing blood tonic Makes you clear-eyed, clear-brained clear skinned

A good, clean wholesome medicine, pleasant and agreeable to take no griping no pain Lash's Bitters

BUY REAL ESTATE---IT IS SURE AND SAFE

(From S F. Examiner, Oct 7, 1907)

The first place for a man to put his money is in getting a home. Thousands on thousands of men have got rich because other men have had to pay rent to them. Pay rent to yourself, and make the money for your own family instead of for the other man's.

If you can't command enough money to secure a home at once, lay the foundation for it by buying a lot. Then put a house on it as soon as you are able

Within an hour's ride of the heart of San Francisco there are lots that will suit any purse If you have money to buy outright, you can have an almost unlimited range of choice However particular you may be in regard to view, climate, elevation or conveniences, you can have your preferences satisfied in or about the city. There is scarce another area in the world offering such variety of situation and beauty, combined with the conveniences that come with nearness to a great city, as can be found in and about San Francisco.

But most of those who read this article will be those who have a few dollars and little time to make the best use of them. To these we offer a word of advice.

Don't be discouraged and give up because you cannot pay much for a lot. There is plenty of property on the market that you can get by paying a little down and a moderate sum per month. Most of this will never be cheaper than it is today Five years from now the most of it cannot be bought for anything near the money it is offered for today. Real estate is going up. It will continue to go up while more people come to live about the bay—and they are coming faster and faster.

We can't give advice to individuals or tell them where to buy property, but we can give some general advice that will help a good many Next Sunday "The Examiner" will issue a special real estate edition, giving a large amount of information about the properties offered for sale in and about San Francisco. Besides the general information offered, there will be a large number of advertisements from property-owners and real estate agents, setting forth the attractions they can offer to buyers, and giving the prices and terms they can make you.

Look over these carefully. Make a note of the descriptions that please you. Then take your "day off" to go and look at the ones you think will suit you best.

Take your time. Look everything over carefully. But if you find a place that suits you, BUY IT.

ROWING TRIP ENDS IN DEATH

While reaching over the side of the boat in which he was rowing Saturday, Emil Johnson thirty-one years old, of 1109 Eden Park avenue, lost his balance and falling overboard was drowned before his friend John Nelson, who was with him in the boat, could save him

Nelson, who lived at 745 Lincoln avenue Alameda, joined Johnson early in the afternoon for a row in the harbor The two men had been out for a short time when the fatal accident happened A sudden gust of wind struck Johnson s hat sailing it high in the air. Johnson made a frantic grab as it flew from his head but missed it.

The hat struck the water some feet from the side of the boat and Johnson made several attempts to reach it with an oar The last of these proved his undoing for he tumbled over the side Nelson attempted to haul him out of the water but could not, and was forced to see his friend drown before his eyes. The body was not recovered.

$250.00 Reward

Will be paid for information of the parties that pulled the trolley off one of the cars at 12th and Oak streets on Saturday night Sept 5th, causing an accident in which several persons were seriously injured

OAKLAND TRACTION CO.

"My Cake is Dough." Did not use Sperry's Flour

AMUSEMENTS.

Macdonough Theater

Phone Oakland 87

Chas P Hall Sole Prop and Manager

TONIGHT, TUESDAY, WEDNESDAY WEDNESDAY MATINEE.

Most conspicuous New York success

"SALOMY JANE"

By Paul Armstrong, author of "The Heir to the Hoorah

Magnificent production extraordinary cast 5 months in New York. Liebler & Co, Managers

Nights .. 50c, 75c, $1 00, $1.50
Matinee 25c, 50c, 75c, $1 00

OAKLAND Orpheum

Twelfth st between Clay and Jefferson. Sunset Phone Oakland 2244. Home Phone A3833

MATINEE EVERY DAY!! ANOTHER NEW SHOW!!

Ye Colonial Septette Guyer and Crispi Charlene and Charlene Bellclaire Bros Fred s Monkey Actors O Hana San & Co Mr and Mrs Jimmie Barry New Motion Pictures and Lillian Burkhart & Co in a new play

Prices—Evening 10c 25c 50c 75c box seats $1 Matinees (except Sundays and holidays) 10c 25c, 50c.

Ye Liberty Playhouse

Direction H. W Bishop. Phone Oakland 73.

TONIGHT and all this week Matinees Saturday and Sunday Positively this week only

"THE PIT"

With the same great cast and production

Prices, 25, 50, 75c Matinees, 25 and 50c

Tuesday, Oct 15th Isabelle Fletcher in "MRS DANE S DEFENSE"

GADSKI CONCERT

MONDAY EVE. OCT. 14th

Seats $2 $1 50 and $1

Sale opens tomorrow morning

Columbia Theater

Keating & Flood, Props. and Mgrs. Tenth St., near Broadway. Phone Oakland 3962 and Home A1535.

Week of October 7, with popular priced matinees Wednesday, Saturday and Sunday

COLUMBIA STOCK COMPANY IN

"BROWN'S IN TOWN"

Evenings 15c, 25c, 35c and 50c.

Reserved seats —

Matinees 15c, 25c and 35 cents.

October 14—TENNESSEE'S PARDNER

BELL THEATRE

The Greatest Show Ever Produced in Vaudeville

THE BELL ROAD SHOW.

Featuring the Popular Comedian,

FRANK BACON

and his select company in "Going Home." Eight other remarkable acts. Prices 15 and 25 cents.

Madame Sofia Neustadt nee SOFIA NEWLAND

SONG RECITAL

Ebell Hall Oakland
Thursday, October 10th 8:30 P. M.

MR. FREDERICK MAURER Accompanist

Tickets $1.00

Sherman, Clay & Co. and at Hall.

Whang Ho

The ancient pirate chaser and war junk now on exhibition at the foot of Broadway Oakland, for a short time, commencing

TODAY

The boat will be open to visitors from 10 a m to 10 p m Any one not having seen this curiosity should not fail to call and see her as she will leave here shortly for the Atlantic coast Some of her peculiar attractions consist of two batteries of old King Lung cannon of eight pieces Oriental methods of execution and torture arms room fitted up with all old style Chinese weapons, and the grand attraction is the mandarin s cabin which is elegantly and elaborately fitted and furnished in Oriental style with ebony hand-carved furniture, finished in Chinese marble inlaid with mother of pearl Fine and costly vases and elegant silk embroidered robes and skirts worn by high officials The whole is a veritable museum that must be seen to be appreciated All is explained by a competent guide Price of admission Adults 25c children, 15c

NOVELTY THEATER

Broadway—Near 12th St.

CONTINUOUS VAUDEVILLE and Moving Pictures.

Every Afternoon and Evening 2 to 5 7 to 11 p. m.

Bill Changed Every Monday

POPULAR PRICES

BASEBALL

PACIFIC COAST LEAGUE

Freeman's Park, 60th and San Pablo Ave.

Beginning Tuesday, October 1

OAKLAND VS. SAN FRANCISCO.

Sunday, October 6

RESERVED SEATS.

New Orpheum Tickets to the Bowlers

BOWLING SEASON NOW OPEN

Courteous treatment to parties and ladies

Oakland Bowling Alleys

THIRTEENTH ST. Near Clay St.

100 Bungalows to Be Given Away

Here is one of these beautiful $2000 Bungalows. Ninety-nine more of similar design will be given away. Inquire at our Nearest Office for particulars.

The Bungalows will be built at Del Monte Heights—the new residence section of fast-growing Monterey—ten minutes' walk from the famous Hotel del Monte.

Now's the time to buy at

Del Monte Heights

while prices are the lowest they will ever be—$200 to $400 a lot on easy monthly payments which anybody can afford.

Lake del Rey at the Heights to be made into a second Venice. Streets to be curbed, oiled and graded. Sidewalks to have shade trees. Parks to be laid out. Sewer and water systems to be installed. Street car line to Monterey and Pacific Grove guaranteed. Every convenience provided for

All Improvements At No Cost to You

Come with us Sunday to Del Monte Heights. We'll give you a free lunch at Hotel del Monte, a three-hours' tally-ho ride and a pleasant outing. Inquire at our nearest office regarding round-trip ticket and time of leaving.

PHELPS-LEWIS CO., General Agents

M. A. BALDWIN, Manager Oakland Office, 361 12th Street

Main Office, French Bank Bldg., 110 Sutter St., San Francisco

HOSPITAL IS COMPLETE ONE

Student Infirmary on Campus is Equipped With All Modern Appliances.

BERKELEY Oct 7—The student infirmary on the University campus has been pronounced a complete hospital by a number of recent surgeon visitors and those who have inspected the institution feel that this term is correct It is located on spacious ground and apart from other buildings The institution is modern in every respect and is equipped with modern appliances

There are twenty beds and they are placed in the bedrooms all of which are large and cheery

OPERATING ROOM

The operating room is fully equipped to care for any surgical case while the dispensary is ready to treat any of the usual ills of the student patients The infirmary is in charge of a superintendent who is assisted by a regular staff of four trained nurses The nurses live in the nurses cottage which is located in one corner of the infirmary grounds

One of the features of the institution is its completely equipped kitchen where dainties of every sort as well as more substantial food are prepared by a skillful chef

OPEN TO ALL STUDENTS

The infirmary is open to every student of the University If possible the medicine needed is given at the dispensary free of cost otherwise the only expense to which the student is put is for the necessary prescription In case a patient is kept at the infirmary during a protracted illness he pays for his room and personal laundry and the other items charged against him

Dr Gillihan is at the dispensary for the purpose of treating the men every morning from 8 until 9 and on Tuesdays Thursdays Saturdays and Sundays until 10 The women are cared for by Dr Reddington every morning from 10 to 12 except on Mondays and Wednesdays when she gives the freshmen hygiene lecture

WOMEN ORGANIZE AN AFTERNOON CARD CLUB

ALAMEDA Oct 7—Another Five Hundred club was organized Saturday afternoon at the home of Mrs Harry Brownlee on Willow street The club is to meet every Tuesday afternoon at the homes of the different members The following are the charter members Mrs M Hickok Mrs R Pickards Mrs F Boomer Mrs Smith Mrs Howard Mrs Sievers Mrs Sheehan and Mrs Brownlee

• • •

Mrs George Whitney is visiting her mother Mrs J A Tarise at 314 Central avenue Mr and Mrs Whitney are now residing at San Anselmo

• • •

Miss Ida C Wightman daughter of Mr and Mrs J Wightman of Chestnut street is to become the bride of H Gray sometime this month The couple are keeping the wedding date a secret and only a few of their most intimate friends know when the ceremony is to be performed

• • •

Mr and Mrs Smith of Cedfield are the guests of Mrs Ella M Cain at 2500 Central avenue Mr Smith has extensive mining interests in Nevada

• • •

Mr and Mrs George Innes who have been visiting in this city returned to their home in San Rafael Friday Mr and Mrs Innes have lately returned from Arizona

• • •

Miss N Fee ... Santa Barbara where she is to remain on a visit with relatives

• • •

Mrs H Ha... of 2190 Santa Clara avenue has leased her home and has gone to Salinas to ... Hiram Harms is now with a survey ... near Salinas

• • •

Mrs D M J... and ... who have been visiting Mr J B Jamieson of 1830 Alameda avenue have returned to their home in ... Arizona

• • •

The Misses ... Marr and Isabelle Sherwood of ... street have returned to their home after a visit with relatives at Berkeley

• • •

Mrs Henry Blake who has been visiting with Mrs William Dodge of ... avenue has gone to Bisby Nevada where her husband is now located

• • •

Mrs James T... was hostess at a card party at her Sherman street home last week

• • •

Dr and Mrs George Hermann Powers and their daughter Ruth left Tuesday for the Eastern States

• • •

Mrs E J Dodge entertained a number of friends at dinner Saturday at her home, Chestnut street and Alameda avenue

SOCIAL AND SMOKER FOLLOWS INITIATION

ALAMEDA Oct 7—The 160th regular meeting of Alameda Council No 1832 Royal Arcanum was held October 1 and attended by twenty five members Two candidates—Howard M Hansbrow and Cecil W Henderson—were initiated at the close of lodge meeting An informal social and smoker to which a number of friends of the brothers had been invited were held The special features of the entertainment were a chalk talk by Brother Otto Riehl in which a number of the brothers were artistically caricatured and two vocal solos by Brother E. T M Eckert These were followed by a game of whist.

BETTER CAR SERVICE.

BERKELEY, Oct. 7—Four of the new vestibule cars that arrived from the East recently have been placed on the Alcatraz line, thus improving the service in this part of town greatly.

GIRL GRADUATE'S WRITING SHOCKS ORTHODOX TASTES

Isabel M'Reynolds Gives Graphic Pen Picture In College Publication Of Famous Bohemian Resort

MISS I. McREYNOLDS.

Clever Writer's Description Of People Who Live The "Life Of the Slime On Stagnant Water" Tends to Horrify

BERKELEY Oct 7—Strictly orthodox taste along literary lines in the University of California claims to have been shocked over an article which appeared in the Saturday issue of the California Occident the University publication from the versatile pen of Miss Isabel McReynolds a graduate of the University with last year's class The article which is responsible for the commotion among the right censors of the college press appears under the caption At Sanguinetti's and portrays the atmosphere of the famous Bohemian resort with abundant color

The publication of the sketch recalls the dismissal of Miss McReynolds from the ... Delta Delta Sorority which occurred last semester no reason being made public for this extraordinary step on the part of the young women of the sorority It was thought at the time that the Bohemian tastes of Miss McReynolds jarred on the high moral ideals of some of the other members of the select sorority and moved them to the unusual proceedings of dismissing one of their own members Following is the article

AT SANGUINETTI'S

This she said is life

The girl leaned back and looked through half-closed eyes The light shone through the grimy globes over the crowded tables and glowed in the wine glasses The air was thick with the oily odors of an Italian dinner and blue with cigarette smoke Above the rush of voices, ribald laugh excited scream, the clatter of dishes and shuffle of feet in the sawdust rose the twang of a banjo and a throaty voice The company joined in a new version of Mr Dooley— O Sanguinetti, O Sanguinetti A pretty blonde beat time with the toes of her slippers on the top of a table

Drink to me! she screamed

An Englishman arose glass in hand and held the attention of the crowd for a minute The uproar closed in on his last words If I were King

A voice whined Flowers lady? And above the light bunches of sweet peas and dahlias was a face that just missed nobility in every line—the nose too short the chin too round the mouth too small, the eyes disfigured by disease A creature less than a man—perhaps more than an animal

It is life said the girl of the slime on stagnant water

POLICEMAN FIRES SHOT AT FLEEING PRISONER

ALAMEDA Oct 7—Three expressmen Albert Morris George Johnson and Donovan were arrested by Policemen A B Smith and Huntley at the Webster street bridge last night and booked at the Oakland station for stealing a jardiniere and a potted palm from the residence of Edwin Stahl at 1519 Pacific avenue Morris tried to escape at Second and Franklin streets Huntley fired at him and the man stopped when the shot passed his head

Mrs Stahl in telling her story says two men shortly after 8 o clock walked to her front porch and took the jardiniere and palm The miscreants jumped in a buggy and rode away with a companion who had the rig in waiting She immediately telephoned to the police

As soon as the suspects reached the ... Oakland police collared them The jardiniere palm and two red lanterns presumably danger signals they had stolen were found in the buggy

NEW ROWING TANK PLEASES BOAT MEN

BERKELEY Oct —The new rowing tank at the University was used for the first time Friday afternoon Three crews rowed in it and all found it to be a decided success Owing to the warm weather several of the rowers went in swimming finding the water warm and pleasant and the tank ideal for swimming However more bracing is required to hold the boats in permanent anchorage as the boats are but temporarily fastened When asked about this Coach Garnett said I expect the bracing to be completed Monday when the tank will be entirely finished We all are very much pleased with the trial

SUSPENDS VETERAN FIREMAN FROM DUTY

ALAMEDA Oct 7—John Mathies the veteran engineer of the fire department has been suspended by Fire Chief Fred Krauth for alleged intoxication Chief Krauth states that he found Mathies while the engineer was supposed to be on duty in an intoxicated condition at the Chestnut street fire house

The fire and police commission will hear the charges Friday night Mathies some time ago was fined for a similar breech of duty

NEW STORES TO OPEN

BERKELEY Oct 7—Work is almost completed on the big Alcatraz building on the corner of Alcatraz avenue and Adeline street So great is the demand for stores and offices in that section that all the available space has already been taken

J H Loughead the hardware man will move from his present quarters to a store in this building J Armstrong of San Mateo will open an art store there and the American Amusement company will open a moving picture theater in one of the rooms

MRS ROUST DIES

BERKELEY Oct 7—Mrs Thomas Roust formerly Miss Minnie Andresen died in Carmel City Alaska Friday Mrs Roust was formerly of South Berkeley was married a year and a half ago and went with her husband to Alaska.

The remains will arrive in this city within five or six days She is survived by her husband Thomas Roust and four brothers—Ernest, Peter, Carl and Jacob Andresen

MAY TALK FRANCHISE.

ALAMEDA, Oct 7—The Council will meet in regular session tonight An ordinance calling for the advertising of the bonds voted at the election last night will be introduced There is a possibility that the franchise asked for by the Southern Pacific company will be introduced, but as some of the members are desirous of having further time, the matter may be postponed until the next meeting.

Greek Theater Patrons Are Startled by Fire

BERKELEY, Oct 7—Considerable commotion in fact, almost a panic, was caused by the cry of "fire" in the midst of the half hour of music at the Greek Theater yesterday afternoon With wet sacks coats and improvised grass fighting appliances a group of students rushed to the scene While the performance was under way in the stadium a lighted cigar or a cigarette stump was cast into the high grass in the rear of the theater In a few moments smoke was seen issuing from among the trees and shouts of fire put an end to the music The students who had gathered to listen to the performance rushed in a body to the top of the hill Reminiscences of the big brush fire a year ago brought the men into quick action Some threw off their coats and used them to extinguish the flames Thirty men fought long and hard and their efforts were finally successful as the fire was creeping dangerously near the high board fence surrounding the theater The students returned to their seats in the theater amid great applause

HOPE TO RAISE BIG RAT FUND

Mayor Mott Urges Berkeley to Gather $30,000 and Join the Crusade

BERKELEY Oct 7 Mayor Frank K Mott of Oakland and S N Foster secretary of the State Board of Health met with the Berkeley Trustees and Board of Health Saturday evening for the purpose of discussing the plague of rats in the bay cities

Mayor Mott and Secretary Foster urged the trustees to procure $30 000 as a fund and co operate with Oakland and Alameda in exterminating the rodents

No definite action was taken by the trustees but they promised to do all in their power to procure the funds

HORSE AND BUGGY STOLEN

ALAMEDA Oct 7—Martin Atz had his horse and buggy stolen from the front of his residence at 2631 Buena Vista avenue Saturday night and it was not until after midnight yesterday morning that the missing horse and buggy were discovered at Chestnut station The horse had been tied to a hitching post Atz and his daughter had to forego a trip to Idora Park because of the theft

BUYS RESTAURANT

BERKELEY Oct 7—Helde's cafe on Shattuck avenue became the property yesterday of M Obradovich formerly a waiter in the employ of Heide The transfer was made for a consideration of $2500 Obradovich has not elaborated any plans for changes in the cafe for the present He will continue to run in the same manner as has been the custom in the past

BERKELEY SOCIETY

BERKELEY Oct 7—Mr and Mrs John Fox celebrated Friday evening in honor of their twentieth wedding anniversary The home in Bancroft Way was gayly and effectively decorated in green and red and numerous red bells the centers of which were illuminated by electric lights threw a soft glow over the scene In the front window the bells were arranged in the old mission style

The Rev Dobkins who twenty years ago when pastor of the Westminster Presbyterian church performed the wedding ceremony presented Mr and Mrs Fox with Sweethearts for Twenty Years by Riley

Music song and refreshments were among the features of the evening and a guessing game in which the winners were awarded handsome prizes created much amusemet Dancing was also indulged in

Mr and Mrs Fox were the recipients of many beautiful gifts and a store of pretty things were added to Mrs Fox's china collection the twentieth anniversary being the china wedding

• • •

Charles Dutton the well known Berkeley musician entertained about thirty of his pupils yesterday afternoon with a recital given in his attractive studio on Channing Way Among the contributors were Miss Stedmann who during her college career was the accompanist to Professor Wolle She is one of the prominent members of the Berkeley Hilltop Club Her selections were delightful rendered

Miss Alice Johnson who recently came from San Francisco also charmed her enthusiastic audience Miss Johnson is established in Mr Dutton's old studio on Telegraph avenue She is contemplating giving a concert early in the winter

Miss Janet Torrey and Ashley Pettits were among the others who rendered selections

• • •

The women of the Christian Woman's Board of Missions of the First Christian Church met at the home of Mrs W P Pentley on Hillegas avenue Friday afternoon After a short musical program the Rev I N McCash installed the following officers Mrs M O Schueler president Mrs A J Horn vice president Mrs C W Clough secretary and Mrs G S Marshall, treasurer

• • •

Jack Geary is a visitor at the home of Mr and Mrs John Sherman Bagg He returned yesterday from Nevada, where he has been engaged since his graduation from the University as mining engineer

• • •

The members of the Hillside Junior Club have issued about 300 invitations bidding their friends to an elaborate reception and dance to be held at the Hillside Club house Friday evening October 11 The affair is given in celebration of the first anniversary of the club The members, who number about fifty will be helped with the details of the affair by some of their mothers and sisters who will help to receive the guests and serve at the refreshment tables The decorations are to be in blue and gold

• • •

Mrs W C Bowman of Los Angeles with her niece Miss Elma Stuart Colbert, of Portsmouth Va. is visiting Mrs Charles Metcalfe of North Berkeley

• • •

The Alpha Sigma Sorority of the High School is planning a dance to be given at the Hillside club October 3 Miss Alice Holstand is chairman of the committee of arrangements

J H BODEN PASSES AWAY AT HAYWARD

HAYWARD Oct —J H Boden a pioneer custom house broker in San Francisco died at his home in this city early this morning after a brief illness He was ... years of age

For very many years Mr Boden had been in the brokerage business in San Francisco and was well known in business circles

He was a brother in law of C H Dunsmoor the Bank Commissioner Mr Boden leaves a widow

RETURN FROM EAST

BERKELEY Oct 7—Mr and Mrs Henry Amer of this city have returned to their home at 1940 Francisco street after spending three months at their old home in New York which they had not seen for thirty one years Though they were extended a hearty welcome in the East they are glad to be back in Berkeley

While in New York they attended the G A R and W R C encampments of the national organizations held at Saratoga On their return trip they stopped for ten days in Oregon to visit with the children located there

MUST GO TO SUNDAY SCHOOL

BERKELEY Oct 7— Knights of the Westminster is the name of a society just organized by a number of boys in Berkeley Social and athletic improvement is the aim of the club

Athletic teams of various kinds will be organized and the members will stand together for clean sports and strong manhood The meetings of the club are held each Thursday evening in the gymnasium on Eighth street The only condition of memberships is that the applicant attend the Sunday school three Sundays in a month

The officers elected are Harry Olberg president Milton Laltrem vice president Hugo Ahldren secretary and treasurer and Ralph Smith sergeant at arms

DEATH OF MRS LEEK

BERKELEY Oct 7—The remains of Mrs Anna Leek who died Thursday at the Alameda Sanitarium were shipped yesterday to Santa Cruz for interment Death occurred after an illness of less than a week from acute dilation of the heart Mrs Leek's home was at 2430 Fulton street in this city

STEALS MAN'S CLOTHES

ALAMEDA Oct. 7—The home of Thomas Mahan at 1221 College avenue was entered by means of a key at an early hour yesterday morning and two suits of clothes valued at $ ... stolen The theft was discovered when the family returned from the carnival at Idora Park The thief or thieves had not disturbed anything else

DEATH OF MRS QUINCE

ALAMEDA Oct 7—Mrs Zarado Quince the mother of Mrs J H Hammersmith died yesterday morning at her home 2042 Eagle avenue Mrs Quince was 84 years old and had resided in this city for fifteen years She was a native of Vermont

ARREST AUTOIST

BERKELEY Oct. 7—Bert Van Valkenberg was arrested last evening at the corner of Adeline street and Alcatraz avenue for not having a license number on his automobile lamps His home is at 1747 Delaware street He was released on $10 bail

BOAT STOLEN

ALAMEDA, Oct. 7—Sigfried Haege of 2106 Pacific avenue, reported to the police last night that his red-bottomed skiff valued at $10 had been stolen from the north end of Willow street. The boat was taken on Friday or Saturday

ACCUSES EXPRESSMAN.

Miss Dorothy Brewster of 1007 San Pablo avenue notified the police today that last August she gave B. Brown, an expressman, a box of clothing to deliver and that he has failed to deliver it.

WOUNDED SON ALLEGES HE IS STABBED BY FATHER

Claims Intoxicated Parent Is Crazed by Refusal of Money and Attacks With Butcher Knife.

BERKELEY Oct 7—Crazed with rage and liquor William Childress of Adeline street and Ashby avenue is accused of attacking his son Edward last evening with a large butcher knife and after several moments of scuffling and wrestling stabbed him under the right shoulder inflicting a deep wound

At 8 15 o clock last evening a telephone message was received at the police station from Caldecott's pharmacy saying that a young man was seriously injured and asked to be conveyed to the Roosevelt hospital An automobile was sent to the pharmacy and the patient was removed to the hospital under the care of Drs Van Tassel and Hector

The man was young Childress who could not walk owing to the loss of blood

HOW IT HAPPENED.

The young man alleges that his father came home in an intoxicated condition last evening and demanded money of him with which to buy liquor This was refused by the son After several minutes of heated argument during which the young man persistently refused to give his father money the old man it is claimed lost control of his temper and picking up a knife from a table in the room rushed at the younger man The son grappled with his parent but was no match for him The older man broke away from his son's arms and it is alleged, stabbed him viciously in the back Before he could strike again, the knife was wrested from his hand by his victim, who even in his terrible pain kept his temper within bounds

FATHER ARRESTED

After young Childress was taken to the hospital the elder man disappeared The local authorities notified the Oakland police and a strict watch was kept and the father was arrested by the Oakland police at 3 o'clock this morning He is sixty years of age

Young Childress who is twenty-four years old was pronounced out of danger by the attending physicians this morning and he will soon be discharged from the hospital.

The young man stated this morning that he would not prosecute his father and would attempt to have the case dismissed

HAS HYSTERICS OVER ARREST

Approach of Constable With Warrant Excites Woman Beyond Control

Mrs Florence Macieno of Fitchburg who went into hysterics when approached with a warrant last night by Constable W C Allen was released on $25 bail and will appear in Judge Geary's court tomorrow morning

Mrs Macieno is charged by Mrs Mary Anders with assault and battery Yesterday afternoon Constable Will Allen journeyed to the Macieno home with instructions to bring the defendant to the city jail When shown the fatal paper Mrs Macieno uttered a shriek and sank to the floor sobbing hysterically and declaring that she heard the bells of the patrol wagon

For an hour or more the woman remained in a state of delirium from which all efforts of her husband and the constable failed to arouse her Finally upon the assurance of Macieno that his wife would be in court this morning Allen left the house without serving the warrant

HAVE TROUBLE SECURING JURY TO HEAR CASE

BERKELEY Oct 7—The trial of Mrs Mary Mailho charged with violating the town liquor ordinance is going on in Police Judge Edgar's court today The entire day and probably all of tomorrow will be consumed by the attorneys in securing a jury to hear the case One venire of fifty men is already almost exhausted

Mrs Mailho appeared in court this morning with her baby in her arms She sat by her attorneys Church and Havn and listened eagerly to all of the proceedings

Mrs Mailho was arrested last May and charged with selling liquor within the town limits Chief of Police Vollmer with several patrolmen made a raid on the place which she was alleged to maintain at Third and Delaware streets West Berkeley

ELECTRIC CAR HITS LARGE AUTOMOBILE

BERKELEY Oct 7—A large touring car driven by I Don Sidell and in which four traveling men were seated, had a narrow escape yesterday afternoon when it was crashed into by a telegraph avenue car

Sidell complained to the police after his machine had been disabled that the collision occurred through the negligence of the motorman in failing to sound warnings Sidell was waiting to pass a vehicle as the car approached him It crashed into the machine with great force tearing the lamps from their pinions and damaging the front of the machine The car was owned by C A Orr of Oakland

PRETENDER'S SUCCESS EXCITES MOROCCANS

PARIS Oct 7—The Echo de Paris Tangiers correspondent says that the Moroccan foreign board is greatly agitated over the recent success of the pretender Mulai Hafig and applied to M Regnault the French minister for the loan of a French warship to transport troops to fight him

M Regnault refused the request pointing out that the pretender was in the Spanish zone near Melilla and that the application properly should be addressed to Spain The Petite Republiques Tangiers correspondent says that the hostile tribesmen have adopted new tactics and are holding up all cattle and farm stuffs coming from the interior

MEAT PACKERS OBJECT TO INSPECTION COSTS

CHICAGO Oct 7—At the American Meat Packers Association meeting here today Michael Ryan president of the association in addressing the delegates declared that the meat inspection law placing the cost of inspection on the packers was unjust and unfair and criticised Senator Beveridge because of his efforts in having this feature embodied

ROB RESIDENCE WHILE FAMILY AT THEATER

(SPECIAL TO THE TRIBUNE)

SAN FRANCISCO Oct. 7—While F L Holzhausen of 62 Jordan avenue was attending a theater last night burglars entered his home through a rear basement door which had been left unlocked and completely ransacked the premises When the occupants of the house returned home at 11 o clock everything was in disorder and an inventory showed that $130 in money and jewelry had been taken

FIRST PLAGUE BULLETIN OUT

Health Officers Urge People to Co-operate in Destruction of Rats

The following bulletin was issued this morning by the Board of Health It bears the signatures of Frank K Mott Mayor E R Sill, president of the board E W Ewer health officer and J D Long passed assistant surgeon U S P H and M H S

In view of the fact that bubonic plague is now present at certain points on the coast it has been deemed advisable to adopt certain measures in the city of Oakland to prevent its introduction and spread

To this end Oakland has been divided into seven districts and one medical inspector two sanitary inspectors and ten assistant sanitary inspectors are now working in each district

The disease is spread by rats and rodents—they being very prone to the disease The disease is transmitted from the rat to man through the rat flea which leaves the sick or dead rat and by its bite may transmit the disease to man or other rats

It is therefore clear that every effort should be made to get rid of the rat the principal factor in the spread of the disease While the city will do all in its power through its inspectors to rid the city of rats it becomes also the duty of each resident to assist if a quick and permanent result is desired

SITUATION NOT SERIOUS

Every resident of the city should catch all rats in his premises by traps or poison—remove all rubbish or garbage piles get rid of all lumber or manure piles—stop all openings in sewers and close all rat holes about his premises with cement or tin The rats caught or killed should be delivered to the Board of Health for purposes of examination to determine whether said rats have the disease If this is done and radical and prompt measures of disinfection undertaken in most instances human cases can be prevented

The situation in Oakland is not serious at present but to prevent it becoming so each resident should co operate all he can

There have been in Oakland to date three positive cases and one suspicious case the last case occurring October 5

Bulletins will be published daily containing a resume of all measures taken and all cases occurring with appropriate advice to the public

So far as known all the cases that have occurred have been introduced from the outside

The co operation of all towns and cities in Alameda and Contra Costa counties will be urged so as to make the measures as sweeping and complete as possible Sick or dead rats should not be handled with bare hands but should be picked up with tongs or two sticks

SAYS ALLEGED FORGER LEFT MANY VICTIMS

W T Teale an insurance agent of San Francisco was arrested yesterday at Santa Cruz upon a warrant sworn to by Charles Newman charging him with passing fictitious checks

On September 25 Teale is said to have gone to Newman and cashed a check for $15 Later in the day he presented another for $10 which was also cashed Both checks were worthless

Newman says that Teale has fleeced a number of Oakland men in the same manner of about $700 the Key Route Inn being among the victims There is also another charge in Prosecuting Attorney Decoto's hands for forgery on a check for $65

PHYSICIAN'S OFFICE ENTERED BY THIEVES

Dr A W Fashay of 1065 Washington street notified the police that his office was entered Saturday night and the following articles taken One gold locket with initials A. W F a gold watch and a fountain pen

OLD RAILWAY MAN DIES

PHILADELPHIA Oct 7—Alexander Fox, the oldest director of the Pennsylvania Railroad Company, died at his home yesterday, aged 83 years

FINISH WORK ON NEW CHURCH

Presbyterians to Occupy Edifice Upon Installation of Pews and Organ.

BERKELEY Oct. 7—The largest church in Berkeley will be completed this week when finishing touches will be placed on the new $80 000 Presbyterian church at Dana street and Channing way The church has been in course of construction for over a year

The Rev L A McAfee pastor of the church announced last evening that the main auditorium room of the church would be occupied as soon as the pews were in place and the new pipe organ installed

The church services and meetings are being held in the church building the Sunday school room, seating 600 being used for the regular services of the church.

The church was designed by George W Dickie and the building work has been under the direction of Contractor Littlefield of Oakland. The church will have a seating capacity of 2000, with wide galleries running about the main auditorium in the form of a horseshoe. Full provisions for church entertainments including a reception room and kitchen and Sunday school library are included in the building

THREW HERSELF UNDER ENGINE

Woman Believed to Have Committed Suicide After Quarrel With Lover

The identity of the woman who was killed by a switch engine at First and Grove streets late Saturday night still remains a mystery The police are looking for a man who was seen with her about twenty minutes before the accident

William J Ferris an engineer running a local train says her ... o clock ... company with a man sitting ... the tracks ... so close to the tracks as he passed that he stopped his engine and went ... to warn them On his return trip he saw the lifeless body of the woman lying directly on the track the body being terribly mangled

SUICIDE THEORY

He left the engine again to investigate and found she had been run over by the switch engine It is supposed that she had quarreled with her companion and committed suicide The body was moved to the morgue but it has been impossible to secure a positive identification

A man from the water-front district says he believes her to be Irish Mary and that he has seen her going to ... an employe of one of the stables located in the vicinity of the accident

She was ... years old and fairly well dressed No papers or valuables were found that could give a clew

WIFE OF MINER SAYS SHE IS MISTREATED

If I don t get hold of you and finish you tonight I ll make sure work of it some night is what Mrs Ed Anderson of 1429 Fourteenth street claims her husband shouted at her Saturday night She says he has been in the habit of coming home intoxicated lately and has repeatedly threatened her life

Anderson who has been in the mines at Alaska for several years returned two months ago to make miserable the life of the woman ... married beginning his brutal treatment immediately upon his arrival ... said His wife has been forced to support herself and she says that she cannot attend to her work because of the anxiety he has caused her Anderson promised Judge Sanborn to behave in the future and was sentenced to fifteen days in the city prison

WELL KNOWN RESIDENT OF SAN DIEGO DIES

SAN DIEGO Oct 7—H W Talcott aged 69 a well known resident died here yesterday Talcott was born at Valparaiso Ind and during early life was engaged in newspaper business When the war broke out he enlisted with the Indiana volunteers and served through out the war In 1888 he came to San Diego and engaged in the practice of law and for the past fifteen years has been court commissioner

A POPULAR PLACE

The Unique Sugar Plum Becomes One of Oakland's Show Places

Beyond all question of doubt Oakland now has one of the most artistic and unique stores of its kind in the United States Before the doors were open for business many people stopped wondering what business was starting at 1059 Broadway between 11th and 12th sts

It was almost a complete surprise to find it was a candy store and ice cream parlor But not of the ordinary kind No expense or pains were spared to make the place attractive and inviting The colonial effect is perfect even to a Clinker Brick soda fountain and the name The Sugar Plum

The entire credit for this artistic place is due to Mr E W Kruschke the manager who designed and personally superintended the entire construction

The success of this business is certain for in the San Francisco branch the purest and best candies and creams in the world have made a very fine name for the business

Mr G C Barrington a well known Oakland young man, is also interested in this business.

BRING WOMAN FROM ASYLUM

Hayward Teacher Will be Tried Before Jury as She Has Demanded.

Mary Cahill, the Hayward school teacher, who was last week adjudged insane by William H. Waste and committed to Napa, returned this morning under the surveillance of Dr. Stone, superintendent of the asylum. Miss Cahill, through her attorney, Austin Lewis, has demanded a trial by jury to examine into her sanity, and this was accordingly granted by the Superior Court.

Dr. Stone, however, states that the young woman has little chance to prove that she is not suffering from mental delusion, and claims that a course of treatment at the Napa institution is necessary to restore her to reason. Miss Cahill among other things, claims to have power and direction over earthquakes which occasionally visits this section, and last week assured her brother that God would punish him by an earthquake for having borne witness against her.

Testimony in the case will be taken as soon as a jury is secured.

WANTS DRY TEST FOR CITY

Woman Proposes That All Bars be Closed for One Month.

CHICAGO.—"The Chicago of the future will be a saloonless town."

So said Miss Marie C. Brehm, national president of the W. C. T. U., before an audience of 200 "white ribboners"—all women except five—at the session of the temperance convention in Wabash avenue Methodist Episcopal church.

After going on record with her roseate prophecy she hurled a "challenge" at Mayor Busse. She dared him in case he should be one of the "scoffers," to accept a test under which, she claimed, she could make good her forecast of the reign of "dryness" in the western metropolis.

Miss Brehm also called upon the mayor and "his city beautiful commission" to make war upon the huge billboards with the flaring signs advertising "frog pond and circus woman's beer and whisky."

DRUNK SEVENTY YEARS.

"Let Mayor Busse, if he scoffs at my vision of the ideal saloonless Chicago of the good time coming accept a little test that I will now propose," she exclaimed. "It is that he give Chicago a chance to get good and sober once in its lifetime of seventy years or so.

"How can he do it? It is not impossible. But there is only one way—close up all the saloons and other evil places for one month. Their temporary suppression would never be missed by anybody worth considering. All decent law abiding people would be delighted at the change. Only the lawless, sinful, drink soaked minority would whine, but even these, after they had sobered up, would like the change.

"They would at least realize the folly of permitting their bodies and minds to be poisoned by the foul curse of drink.

SUGGESTS REFERENDUM.

"Then, one fine day, after the voting population is no longer redolent of the fumes of liquor, let Mayor Busse hold a referendum election just to see 'How they like it.' Why, he would find through that election that the reign of sanity and sobriety had been restored and that the citizens—with the aid and encouragement of their mothers, sisters and sweethearts—would vote only one ticket—'Chicago dry forever.'"

Digressing to the national temperance situation, Miss Brehm became jubilant as she recited how the great railroads have refused during the last year to serve intoxicating liquors aboard trains traversing "prohibition territory."

"I was aboard a lightning express train some days ago," she said, "and a big, red faced man with whom I chanced to be sitting vis-a-vis in the dining car called for the strong stuff. He almost fell off his chair from amazement when the waiter refused on the ground that the train was then whizzing through a prohibition state. I tell you, ladies, I just roared at that man's discomfiture at finding for once at least he encountered prohibition that prohibited."

PIONEER MEETS DEATH AT HAYWARD HOME

J. H. Boden, a widely known pioneer and one of the oldest Custom House brokers on the coast, died last night at his home in Hayward of typhoid fever. Funeral arrangements have not been made. He leaves a widow.

Boden resided in a beautiful home on the Hayward road just beyond the corporate limits. Possibly no man in the county was better known than he, and his friends and acquaintances were legion throughout the State. He was sixty-eight years of age and arrived in California in the early fifties.

MAKE ARTIFICIAL GEMS OF REAL RICHNESS

After describing how diamonds may be made by the employment of tremendous pressure, Henry Smith Williams in an article on modern chemistry, says:

"It would be futile to predict how soon diamonds of marketable size may be produced, but in the meantime the similar problem of manufacturing relatively large gems of other kinds—rubies, sapphires, emeralds, the oriental amethyst and the oriental topaz—has yielded its full secret to science.

"Just as the brilliant diamond is only a particular state of so familiar and inexpensive a substance as carbon, so these sister gems—some of them even exceeding the diamond in value, weight for weight—are merely crystalline forms of the slayey earth alumina—a compound of aluminium and oxygen. If no coloring matter is present this crystal is called a white sapphire. Usually, however, a trace of some chromium or cobalt salt is found, and then the gem becomes a true sapphire, a ruby, an amethyst, an emerald, or a topaz, according to color.

"Gems of the true saphire order are manufactured by bringing alumina to a liquid state through the agency of extreme heat; the gems crystallize from the solution on cooling. Unfortunately the gem thus formed breaks into fragments when touched, but the fragments are still of marketable size, and true rubies and emeralds thus manufactured have now entered the field of commerce."—Everybody's Magazine.

WINNING NUMBERS AT FABIOLA ANNOUNCED

Automobile Goes to the Party Holding the Number 4609—Piano Goes to 223.

At the County Carnival Saturday evening as the hour approached for the drawing of the number that would determine who would be the fortunate one to secure the automobile, Judge Charles Snook, whose mother has been a manager of the Association since its earliest infancy, appeared before the expectant throng and in a pleasant address expressed the appreciation of the ladies for the patronage that had been extended to their booth. Then, one by one, the raffle boxes after being shaken that the tickets might be thoroughly mixed, were opened and little Phyllis, daughter of H. C. Capwell, with her eyes blinded by a heavy band, drew out one card which she handed to Judge Snook, who announced the winning number. Then he handed the coupon to the president of the hospital, who sealed it in an envelope awaiting the arrival of the fortunate owner.

When the drawing reached the automobile little Amy Legault, daughter of Dr. Legault, who had been a most successful assistant to the ladies during the Carnival, relieved little Phyllis Capwell, and being blindfolded drew the number from the automobile box. Judge Snook then announced the winning number. Here are the winning numbers: Automobile, 4609; piano 223; gold chain, 292; Berkeley lot in Cragmont, 355; gramaphone, 356, vase, 340; salad dish, 473; U. C. Pillow, 190, Teddy bears, 158 and 419; doll 26; comfort dish, 677. Schilling cut glass bowl, drawn on Wednesday, 71.

To this date only the numbers for the first Teddy bear, the salad dish and the U. C. Pillow have been presented for redemption. The Hospital Association wishes to announce that all articles raffled for in Fabiola booth are at the Fabiola Hospital, corner of Moss avenue and Broadway, and any one holding the winning numbers by presenting their ticket at the office there, will receive their prize.

The salad dish was won by Mrs. George Chase of Piedmont. The U. C. pillow by Minnie Casey, 372 Fifth avenue, Richmond; first Teddy bear by L. E. Fenton.

HE WILL BE AMBASSADOR

New Official Will be Sent by Germany to Court at Vienna.

BERLIN, Oct. 7.—It was semi-officially announced today that Herr von Tschirsky, the minister of foreign affairs is leaving the foreign office and will succeed Count Von Wedel as Ambassador at Vienna. Herr Von Schoen, Ambassador at St. Petersburg, will become foreign minister.

Prince Von Hohenlohe-Langenburg, lieutenant of the emperor, or governor general of Alsace Lorraine, has asked the emperor's permission to resign his post on account of his age. He was born in 1832.

When Von Tschirsky was appointed to the foreign office in March, 1906, it was understood that he would not serve more than two years and that his stay in the foreign office was in preparation for his appointment to an ambassadorship at the capital of one of the great powers. He was reputed to have a great charm in private conversation, but had little experience as a parliamentary speaker. Von Schoen has long enjoyed the confidence of the emperor. He is of most agreeable personality and is regarded as a diplomat of sound judgment and comprehensive views.

Von Wedel will succeed Prince Von Hohenlohe-Langsburg as governor general of Alsace Lorraine.

JAP TRAITOR AND SPY FOUND

Attempted to Secure Plans of Fort for Russians but Fails.

During the recent Japanese troubles on the Pacific Coast various persons thought they discovered Japanese spies taking measurements and making notes about the coast defenses thereabouts. The Japanese war office may have a more or less perfect system for gathering information about the defenses of other countries, but it is a safe guess that it never before had to investigate the operations of one of Japan's own forts in the interests of a foreign power. The Tokio Asahi prints an interesting story of this unique treason of a Japanese.

Seji Mayeda, a former instructor in the Oriental Languages School of Vladivostok and a naturalized Russian citizen, dropped into Tokio about two months ago after a continued absence of over ten years. He was highly educated and passed among the gentlemen of the better class in the Tokio political clubs as a personable man of refinement. Because he spoke Russian fluently and had lived many years in Siberia it was not considered a matter of suspicion that Mayeda spent a great deal of his time with Russian military attaches of the legation.

IMAMURA TURNS UP.

About the same time that Mayeda came to Tokio another man from Siberia, Kuzuki Imamura, came down from the Japanese fisheries at Nikalaevsk in the Primorsk province, where he had been working since the war. He went to this home in the slums of the city, and nobody knew that he ever met Mayeda, the gentleman, or that he knew anything about Mayeda's movements.

On August 9 a Japanese coolie of the low class visited the office of the Tokio Asahi and desired a word with the news editor. When the coolie had that functionary carefully secluded in an inner room he told him that if a reporter from the Asahi would follow Mayeda, the gentleman and clubman, on the train to the Yokosuka naval station that night he would learn that the Russianized Japanese was a traitor and that he was preparing reports of the defenses at Yokosuka for the Russian government.

Maruo, the coolie, told the Aashi editor that Mayeda had gained his confidence by hiring him as a servant, and that the day before Mayeda had asked him to take a night trip to Yokosuka, promising that for the work he would do there would be large rewards. Maruo had suspected his master of being in league with the Russians because of his constant association with the legation staff officers, and this Yokosuka trip convinced him, he said, of the treacherous designs of the man.

ON THE TRAIL.

That night when Mayeda and the coolie went to Shimbashi station to take the train for Yokosuka, an Asahi reporter and a detective followed. Mayeda thought to throw possible pursuers off the track by taking a Shimonoseki train and changing at a junction point beyond Yokohama, but the reporter and the detective were not fooled.

When Mayeda stopped overnight at an inn near Yokosuka, the sleuths on his trail camped there also. The Asahi's account says they were suitably disguised, but this probably means that the two pursuers muffled their faces with their kimono sleeves, as the art of disguise is primitive in Japan.

The suspect and his informing servant spent the night in riotous drinking. The reporter and the detective crawled into a nearby room to hear what Mayeda might say through the thin paper shoji. He said enough to convict him.

The next morning, when the spy happened to catch sight of the two trailers he decided that it was getting warm for him, and tried to double on his tracks, going for a time to the Yoshiwara, on the outskirts of a neighboring town, then trying to make a quick loop back in the neighborhood of the forts. All the time the faithful reporter and the detective, faces presumably still muffled, followed like shadows.

GROWS SUSPICIOUS.

Mayeda evidently grew suspicious, for he gave up the trip through the fortification zone on the following night and returned to Tokio. There it was that his career of treason came to a sudden end before the intervention of the police.

Kuzuki Imamura, the coolie who had known Mayeda in Siberia, and who had come down from the fisheries to live in the slums of Tokio, had got an intimation through some channel that the police believed that he and Mayeda were in the same plot. On the same day that Mayeda returned from the fruitless Yokosuka trip Imamura went to Mayeda's home and stabbed him a dozen times in the neck and body with a short sword.

Even when Mayeda tried to escape down the street the coolie followed, hacking at him with the sword. Mayeda finally dropped from exhaustion and soon died. Imamura gave himself up, saying that he had done his country a good service in killing a spy of the Russians.

The police subsequently searched Mayeda's papers, and found confirmation of their suspicions—that he was trading in military secrets. They also found evidence enough to convince them that the patriot Imamura was in the plot with the gentleman, Mayeda. So Imamura will get the punishment that Mayeda escaped.

CALIFORNIANS START UTOPIA

One Hundred Persons Form Nucleus of Unique Plan in Far South.

LOS ANGELES, Oct. 7.—One hundred men and women residents of Southern California have banded together in the organization of La Prosperidad Colony association, which has for its object the setting up of a modern Utopia on the eastern coast of Lower California. Byron Hall, president of the association, is now in the City of Mexico, conferring with President Diaz relative to the sale and concessions involved in the purchase of 300,000 acres of land. A city laid out in a scientific manner will occupy the center of the vast tract. The land will be cultivated by the association, which will control all the public utilities.

NO SALOONS.

No building detrimental to the public welfare and no saloon will be admitted. Families will receive an allowance for each child, there will be no subscribing to any religion, men and women will work equal hours for equal wages and the initiative and referendum will govern the colony.

The hundred members already enlisted will be the pioneers, it being the ultimate intention to establish two similar colonies when the first is successfully under way. One is to be south of the City of Mexico and the other in Kern county, California.

TELEGRAPHERS MAY RESUME

CLEVELAND, O., Oct. 7.—The Cleveland News says:

"Upon what may be accepted as indisputable authority the News is enabled to say that the telegraphers' strike will probably end, in Cleveland at last, Thursday morning.

"A request was sent to J. E. Mattern, local leader of the strike for permission to return to work on Thursday. It is said by persons interested that if permission is not given by the strike leaders the men will go back of their own accord."

CALLOUSED HANDS SAVE HIM.

KANSAS CITY, October 7.—In prosecuting Henry Erickson and Simon Williams in Police Court this morning, John Wiegand, a patrolman, said he had arrested the boys for playing dice at Fifth and Campbell streets Saturday.

"Just looking on," said Erickson, "we were passing and just stopped——"

"Let's see those hands," said Judge Kyle. The boys held up two pair of calloused hands.

"Well you're working boys and I'll let you go this time," the Judge said. But the next time you see a crap game, go the other way. It's safer."

SAYS PASTOR ROBBED HER

Minister Arraigned on Charge of Wrenching Diamond From Chinese Woman's Ear.

SAN FRANCISCO, Oct. 7.—With his counsel, Attorneys Bonner and Jackson, the former for many years District Attorney of Modoc County, the Rev. George A. Charnock, pastor of the First Congregational Church of Alturas, stood before Police Judge Shortall to answer to a charge of grand larceny this morning. He demanded an immediate hearing, declaring that an awful mistake had been made, that he was a non-resident and wanted to get out of the city just as soon as he could, and that he had no fear of final exoneration in the awful charge.

The interpreter of the Six Companies said that the companies will prosecute the case and that Attorney Charles Wheeler, the regular counsel for the company, would appear to conduct the prosecution the hearing went over until tomorrow morning at 10 o'clock. Meanwhile the divine from Alturas, Modoc County, is enjoying liberty on cash bail furnished by his attorneys.

VISITS CHINATOWN.

The troubles of the Rev. George A. Charnock date from a visit to the Chinese section of the city on Saturday night. He had come to the city during the day and was anxious, he says, to catch a glimpse of life among the Orientals, for whom the missionaries of his faith had done so much in their native land. He caught the glimpse. Also he caught a tartar when on his tour of investigation he invaded the home of Chin He Fong. He says he believed he was entering a Chinese gambling room on Jackson street, but the Chinese tell a different story. Be that as it may, a band of husky heathens set upon the Rev. Mr. Charnock and he was in a bad way when the policemen arrived upon the scene. This is what led to his arrest and the grand larceny charge against him:

STARTLING CHARGE.

Mrs Chin He Fong says the preacher embraced her as soon as he entered the door and wrenched a valuable earring from her ear. An immediate search was made of the prisoner, but the officers failed to find the lost bauble, and although the woman is positive enough to have sworn to the complaint, the police believe that the earring was lost while the crowd was struggling at the doorway of the place to eject the preacher.

SELLS, LAST OF OLD SHOWMEN

Death of Circus Owner Marks Passing of Famous Amusement Providers.

When Lewis Sells died recently at Columbus, Ohio, it marked the passing of about the last of the old line of showmen. In fact, he was quite the last who was extensively known in the eastern part of the country, with the very important exception of W. W. Cole, now the managing director of the Barnum & Bailey Company.

Names that only a decade ago were familiar to every school child have now become only a tradition. It is only sixteen years ago that Adam Forepaugh died at the comparatively early age of 54. He was soon followed by James E. Cooper, next to Forepaugh, Philadelphia's greatest showman. Then followed P. T. Barnum, "Uncle" John Robinson, Dr. J. L. Thayer, Charles Noyes, Montgomery Queen, Ephraim Sells, Allen Sells, Peter Sells, James A. Bailey and now Lewis Sells, last of the famous quartette of brothers.

BORN IN PENNSYLVANIA.

The Sells brothers were born in Pennsylvania of Pennsylvania Dutch stock. While small children they were taken by their father to Columbus, Ohio, and shortly after the family went to Cleveland, where the boys grew up. They were just early enough to enlist in the army during the last years of the civil war. Then they returned to Cleveland where they became conductors and drivers of the first street cars in that town.

Peter, the youngest of the four, served for several years in the circulation department of the Cleveland Leader, and then became a reporter. The father of the four boys, Allen Sells Sr. was a farmer, huckster and a Methodist lay preacher, without showing any of the aptitude for making money that his sons later developed to so marked a degree. The boys became first peddlers and auctioneers at Columbus.

Their strongly Hebraic cast of countenance, coupled with their business, gave rise to the impression that they were Jews instead of really being Pennsylvania Dutch Methodists. The writer has heard the father preach some excellent sermons.

It has been said that the Sells Brothers were never showmen, but were merely money getters. If this remark could apply to any of them it might be to Lewis. Certainly to none of the others. Lewis was a money getter and saver.

Once Mr. Cole remonstrated with him for letting so many persons into Madison Square Garden that the performance could be only partially given. "Mr. Cole, Mr. Cole,"—he had a great habit of repeating his words—"when a man wants to give you a dollar, when a man wants to give you a dollar, that's the time to take it, that's the time to take it."

And this was said with the same gravity and suavity that his father so often employed in urging sinners to come forward to the mourners' bench. Lewis Sells married in middle life a very young and beautiful woman. Later he expressed the opinion that he was the kind of a man who should not have married.

Notwithstanding this, he made a most indulgent husband and father, his one child being a replica of her mother. He made many investments in real estate at Columbus and Kansas City in acreage property that is now solidly built up, and his estate will doubtless probate into the millions.

He said to the writer not long after his retirement, indeed it was during the final settlement with his partners:

"Well, I ain't nobody, and I have tried to do some good in the world. Now that I am the only one that is left, I suppose it is up to me to try to do as much good as I can the short time I have to live. But I will tell you one thing. We have always given the people a good show. We ain't never cheated them that way, that's certain."

There were many who thought Lewis Sells to be absolutely devoid of any generous or charitable impulse. Indeed, he seemed to like to have them think so, but for a man who loved money so well there are many deeds of kindness recorded in the big book in favor of Lewis Sells.

EDSON ADAMS WILL BE SUED FOR PARK LANDS

Condemnation Proceedings Have Been Instituted by the City of Oakland.

Suit will be filed, either late this afternoon or tomorrow, by the city of Oakland against Edson F. Adams, to condemn the land at Adams Point on Lake Merritt, for a public park. This is the property for which bonds have been voted.

All efforts on the part of the city officials to come to an agreement with Edson Adams for the purchase of the property have failed. The condemnation suit is the outcome. The papers have been prepared and City Attorney McElroy stated this afternoon that they would be filed today or tomorrow. He stated that this city is tired of the attitude taken by Adams and will obtain by legal means the land he is so stubbornly attempting to withhold.

HALSEY'S CONFESSION WORRYING SOME PEOPLE

Dying Man's Statement May Cause the Release of Louis Glass From Prison.

(Special to THE TRIBUNE.)

SAN FRANCISCO, Oct. 7.—Great secrecy is maintained by the prosecutors over the alleged confession of Theodore V. Halsey, the indicted telephone official. To point blank questions as to whether or not Halsey will, or has, confessed, District Attorney Langdon and Assistant District Attorney O'Gara refuse to answer.

"I have nothing to say in the matter," was Langdon's statement. Garrett McEnerney is likewise reticent concerning the affair. Attorney O'Connor for Glass is evidently impressed with a belief that the confession is genuine and will clear his client. According to reports circulated through the court room, Sterling, the general counsel of the Pacific States Telephone Company, will be indicted on evidence furnished by Halsey.

Halsey's condition is serious and the physicians attending the indicted alleged bribe-giver state that his recovery is a matter of speculation. The wound caused by the operation for appendicitis has failed to heal and grave fears are entertained that blood poison may set in. Although the physicians and attendants refuse to make the positive statement that Halsey will not recover, friends of the telephone official are frank about the matter and say that Halsey's death is expected shortly unless a turn for the better takes place. According to members of his family, he is extremely weak and does comparatively little talking.

As to whether he has or will confess, they maintain a discreet silence neither affirming or denying the statements.

That the defense for Glass is counting on the statement Halsey may make is acknowledged by all closely associated with the case, although the attorneys for the defense are reticent and merely smile when questioned regarding the matter. They state developments are expected in a short time.

TEACHERS GET NO SALARIES

Vallejo Superintendent Holds Pay of Receiving Class Instructors.

VALLEJO, Oct. 7.—County Superintendent of Schools Dan H. White has refused to issue requisitions for the salaries of the five teachers of the receiving classes of the Vallejo school department on the ground that the Board of Education of this city is seeking to evade the State law in the matter. In consequence the teachers have not received a cent of salary for the present term, although over two months have passed.

Some time ago the Board of Education was forced to raise the salaries of the teachers owing to the fact that the salaries paid here were much lower than in other cities, and there was consequent difficulty in obtaining instructors. At that time the positions of first, second and third vice-principal of the grammar school were created, each position carrying with it a salary of $800 for the year, while the salaries of the five receiving teachers of the department were $750.

LAW IN USE.

The Political Code of California section 1687, stipulates that the salaries of teachers of beginners shall be the same as that paid to the assistant teachers in the highest grammar grade, and that "in no case shall the Board of Education or School Trustees draw orders for the salary of any teacher in violation of this provision, nor shall any superintendent draw requisitions for the salary of any teacher in violation thereof."

Superintendent of Schools White contends that the law in the case is mandatory and not discretionary, and that the Board of Education had no right to discriminate against the receiving class teachers by fixing their salaries at $750 while paying the grammar school teachers $800, and that the board sought to evade the purpose of the law by creating a first, second and third vice-principal, inasmuch as there is no necessity of such positions, the teachers having no duties other than those of the other members of the department.

Superintendent White has notified the Board of Education that until the salaries are equalized he will not draw requisitions for the pay of the four teachers in question, and as a result the teachers have obtained no money for the present term. The School Trustees have taken no action on the matter, although the section of the Political Code is plainly on Superintendent White's side in the case.

PORTRAIT OF MORGAN TO HANG IN SALOON

NEW YORK, October 7.—The portrait of J. Pierpont Morgan, refused by him after it had been sent to this country by a Swedish artist, and forwarded to the appraiser's stores, was sold at public auction today.

It will hang henceforth in a saloon known as "The Golden Swan," at the corner of Third street and Sixth avenue. Next to it will be a life size portrait of Consul, the celebrated chimpanzee. T. J. Wallace, proprietor of "The Golden Swan" was the only bidder for the portrait. He got it for $35.

When the picture reached this country Mr. Morgan declined even to pay duty on it. He said it was poor work, did not look like him and wasn't worth $5. It probably will be worth more than to the acihrdiutacdhrdiuetaoihrdiu ràiu that to the proprietor of the saloon.

SOON TO BEGIN NEW THEATER

Construction to Start on Frawley Playhouse in Sixty Days Time.

Work on T. D. Frawley's theater, which will be erected in this city will begin in sixty days. The building will be one of the handsomest in the West. It will be of reinforced concrete and will cost between $125,000 and $150,000. Frawley and his associates being prepared to spend the latter sum if necessary.

The theater will occupy the Sixteenth-street end of the gore block bounded by San Pablo avenue, Sixteenth street, Telegraph avenue and Broadway. The stage will be at the Sixteenth-street end of the building and the main entrances a wide arcade, which ... to go through the block from San Pablo avenue to Telegraph, almost in direct line with Fifteenth street. It will occupy the spot on San Pablo now occupied by a fruit store at No. 50 on that thoroughfare.

ARCADE FEATURE.

This arcade will be one of the features of the building. It will be eighteen feet wide and thirty-five feet high. The vaulted roof will be of g... which will be artistically colored with allegorical figures of comedy, tragedy, etc., and with portraits of celebrated people in the world of dramatics, music, literature and art. During the day the sunlight will make it a scene of beauty, and during the night it will be brilliantly lighted by electricity. It will be open to the public from 6 o'clock in the morning until midnight, so that, so far as pedestrians are concerned, it will practically amount to having Fifteenth street cut through the block—an improvement much discussed in the past.

Fronting on the arcade will be high-class stores. Frawley is now negotiating with the Women's Exchange to put in an attractive cafe for women and various accommodations will be provided, rest-rooms and dressing-rooms, which are calculated to make the place popular among women during the daytime as well as during theater hours.

Exits are being provided which will enable the whole theater to be emptied in two minutes. Frawley says that he is not permitting his plans only to come up to the requirements of the ordinances, but will provide greater facilities for the accommodation of the audiences in leaving the theater.

IMPROVEMENT CLUB WILL HOLD MEETING

There will be a meeting of the Santa Fe Improvement Club tomorrow night at Rose Hall, 5912 Adeline street, between Sixtieth and Sixty-first streets. This club has been formed for the purpose of obtaining needed improvements in the district bounded by Forty-seventh and Sixty-first streets and Adeline and Telegraph avenue.

SIX PLEAD GUILTY TO "MAKING BOOKS"

LOS ANGELES, Oct. 7.—Six of the ten cigar dealers arrested last Saturday in a raid on hand books where bets on Eastern races were accepted, today pleaded guilty in the police court and were fined $75 each. Two cases were continued and one defendant demanded a jury trial.

CITY BUYS MOSSWOOD HOMESTEAD

The city of Oakland today purchased the old Mosswood Park tract for a public park, paying $65,100 for the twelve acres.

The bidding was spirited, Arthur Breed bidding against the city, and starting with a bid of $58,600.

HONDURAS WINS PORT IN FIGHT

Acajulta is Captured After Battle With Troops of Salvador.

SAN FRANCISCO, Oct. 7.—The Pacific Mail steamer San Jose, from Panama and way stations, arriving in this port this morning, brought word of the capture of the port of Acajutla in the latter part of September by the Honduran land forces after a battle with the army of Salvador.

The attack upon Acajutla is said to have been well planned and to have taken place during the absence of the United States gunboat Yorktown which was to have looked after American interests on the southern coast. Both the Yorktown, which was proceeding north, and the Chicago were at Acapulco at the time of the capture of the port of Acajutla, and at the departure of the San Jose for San Francisco the full details of the battle had not been received.

At Corinto the San Jose's manifest was examined by Nicaraguan government officials and her hold searched for ammunition after which she was allowed to proceed.

Three months ago Acajutla was captured by Nicaragua, when the gunboat Momotombo shelled the place and drove the governor to surrender. Since that time further trouble has been expected.

COME HERE TO BE WEDDED

Charles W. McKillip, a supervisor of Sacramento county, this morning appeared at the county clerk's office and secured a license to wed Miss Florence J. Reinick. McKillip stated that he and his fiancee were to be married at Trinity Church, Twenty-ninth and Telegraph avenue, at noon today.

The couple will depart for an extended honeymoon through the State, afterwards settling down in Sacramento, where McKillip has large business interests.

HONORED WITH OFFICE ALTHOUGH HE IS DEAD

ATLANTIC CITY, October 7.—As a mark of respect to Vice-Chairman James Carroll, who for years had been one of the most active workers in the laboratory section of the American Public Health Association, members of the branch voted to elect him chairman of the body, although he has been dead for several months.

His chair will be filled by J. G. Kingdon, who was elected acting chairman, but the dead official will be allowed to hold through the usual term of office before a successor is elected.

ADVENTISTS GET LAND AFTER LONG CONTEST

(SPECIAL TO THE TRIBUNE.)

SAN FRANCISCO, Oct. 7.—The Seventh-Day Adventists today secured a quiet title in Judge Trouts' court to a tract of land near Ocean Beach, which has been the source of litigation for years. The Pioneer Investment Company and the city both had claims against the land. The Adventists, however, have produced deeds showing that they had acquired the property in 1804. Upon the showing a quiet title was granted and the case was closed.

ASTRONOMER EXPLAINS AS WE SEE THE MOON

In an article entitled "Nothing but the Truth," Professor Hugo Munsterberg of Harvard says:

"I asked my men to compare the size of the full moon to that of some object held in the hand at arm's length. I explained carefully and said that they were to describe an object just large enough, when seen at arm's length, to cover the whole full moon. My list of answers begins as follows: Quarter of a dollar, fair sized cantaloupe, at the horizon, large dinner plate, overhead, dessert plate; my watch, six inches in diameter, silver dollar 100 times as large as any watch; man's head, 50 cent piece; nine inches in diameter, grape fruit; carriage wheel; butter plate, orange, ten feet; two inches; 1 cent piece, schoolroom clock, a pea, coup plate, fountain pen; lemon pie; palm of the hand, three feet in diameter; enough to show, again the overwhelming manifoldness of the impressions received.

"To the surprise of my readers, perhaps, it may be added at once that the only man who was right was the one who compared it to a pea. It is most probable that the results would not have been different if I had asked the question on a moonlight night with the full moon overhead. The substitution of the memory image for the immediate perception can hardly have impaired the correctness of the judgments. If in any court the size of a distant object were to be given by witnesses, and one man declared it as large as a pea and the second as large as a lemon pie, and the third ten feet in diameter, it would hardly be fair to form an objective judgment till the psychologist had found out what kind of a mind was producing that estimate."—McClure's Magazine.

FINES TELEGRAPHER $80.

DENVER, Oct. 7.—Thomas A. Banks, the striking telegrapher who assaulted S. D. Leonard, superintendent of the Western Union Telegraph Company on the street here last Saturday, was fined $80 and costs by Police Judge Stapleton today. An appeal was filed.

Administering Justice as a Private and Personally Conducted Enterprise.

The San Francisco Call prints a sensational story to the effect that Theodore V. Halsey, hovering between life and death, has made disclosures in the sick room exonerating Louis Glass, convicted and sentenced to five years in San Quentin for suborning bribery, and accusing E. S. Pillsbury of the crime for which Glass was indicted. Mr. Pillsbury was chief counsel for the Pacific States Telephone Company, a member of its directorate and trustee for a majority of its stock. Yet he was one of the chief witnesses against Glass. It has always been regarded as singular that paid subordinates should have been allowed to spend sums as large as $50,000 without authorization or accounting. That subordinates should have imperiled their liberty and their positions by dispensing such sums as bribes unknown to their superiors who were to be the beneficiaries is still more remarkable.

However, we know nothing as to the truth or falsity of the Call's story. But if its true there has been a horrible miscarriage of justice in the case of Glass. On the showing an innocent man has been made to suffer for the crime of another who assisted in consigning him to prison. Whether the Call's story is true or false it suggests the iniquities that may be perpetrated under the method of administering so-called justice in San Francisco. It directs attention to the easy way real criminals can escape punishment by bearing false witness against entirely innocent men or persons less guilty than themselves.

It is essential that justice should be administered with order, fairness and freedom from ulterior motive. The law should not be made the instrument of private vengeance, political ambition or predatory design. Its processes should never be corrupted or wrenched from the objects for which they were devised, namely, the protection of life and property, the preservation of society, the punishment of criminals and the maintenance of peace and order. The spectacle of a private citizen openly bossing the courts and the proceedings in criminal cases, dictating who shall and who shall not be prosecuted and intimidating juries and witnesses with the aid of a band of private detectives employed and paid by private persons is abhorrent to the principles of justice and destructive of the ends of the law. Its sinister aspect is not relieved by methods which deny accused persons the ordinary guarantees of a fair trial and an unprejudiced hearing. When this private citizen usurps the pardoning power constitutionally vested in the Governor, and grants immunity to trapped and confessed criminals on condition that they testify against persons whom the boss of the justiciary has an obvious motive for disgracing and ruining financially, the administration of law as a private and personally conducted enterprise assumes the complexion of a conspiracy far more dangerous to the welfare of society than the ordinary crimes with which the law and its ministers have to cope.

Even if the motives be righteous, the methods are revolting to the sense of justice and utterly subversive of the principles on which the law is based. It has already reversed the fundamental maxim of Anglo-American jurisprudence that every accused person is presumed innocent till proven guilty by competent testimony adduced under time-honored rules of procedure, and has set up the pernicious doctrine that those accused shall establish their innocence or stand convicted. Mere presumptions and inferences are set up as conclusive evidence of guilt, and notorious scoundrels testifying under promise of immunity are presented as the only witnesses worthy of implicit credence.

An example of justice as a private and personally conducted enterprise was furnished when the trial of Tirey L. Ford was abruptly halted while the private prosecutor went before the grand jury and had indicted two contract witnesses who had testified contrary to the wishes of the court manager. A hired detective acting as a censor of jurors and the press and a claque in the courtroom and the newspapers are fitting adjuncts to this extraordinary method of administering justice by private dispensation.

What call is there for Rudolph Spreckels and the chief of his Third Section, William J. Burns, to personally control the activities of the law, select its victims and direct its processes? Langdon is still District Attorney and has Heney and Hiram Johnson to assist him; Dunne and Lawlor are still on the bench, and Biggy is Chief of Police. The perpetual grand jury is still in existence as pliant as before. Why should Spreckels be permitted to appear in court to personally direct the prosecution, and Burns and his myrmidons obstruct judicial process by hounding jurors, witnesses and accused persons and their friends? It is time to inquire by what right and title these things are done.

The Call has turned with exceeding virulence on its erstwhile young Napoleon of reform, Daniel A. Ryan. That was inevitable the moment Ryan declined to take orders. We have never had any admiration for Ryan, but the best claim he has to public confidence is his refusal to be the mere creature of Rudolph Spreckels. In denouncing Ryan the Call says "Taylor cannot be controlled." As the Spreckels organ repudiated Ryan because he could not be controlled its flop to Taylor is not a recommendation for that gentleman. It is notorious that Taylor handed the police department over to Spreckels. Whether this proceeding is an evidence of independence is for the public to judge.

COVERING HIMSELF WITH GLORY

—ST. LOUIS GLOBE-DEMOCRAT.

Naval Working Cruise.

A suspicion is gaining strength abroad that the opposition to the sailing of the battleship fleet to the Pacific was started and fanned into a flame by naval officers whose program of winter social festivities and engagements will all be destroyed. The long cruise means steady work at sea instead of dancing attendance on the belles of upper-ten-dom at the social functions to be given in the big Eastern cities during the coming winter months.

It is a well established fact that there is a large proportion of the graduates of Annapolis who have a stronger affection for the society ballroom than they have for the quarter deck and service at sea, and many a conspiracy has been successfully hatched to defeat an order to go to sea, either to an undesirable station or at an unwelcome season of the year.

The case of the old warship Iroquois when stationed on this coast many years ago is an illustration in point. The vessel had undergone repairs at Mare Island and was ordered to Panama—the most unpopular station in the Pacific. The first attempt to get her to sea resulted in a breakdown in the machinery before she reached the heads of the Golden Gate and she had to be returned to the navy yard for repairs. The second time she started on her voyage she crossed the bar only to return to Mare Island shortly afterwards with leaking boilers. The third time she sailed from port instead of reaching the Panama station she drifted into Puget Sound, having, according to her log, been carried north by currents and adverse winds and the failure of her machinery, which was all the while getting out of order. The cruise to Panama by the Iroquois was thereupon cancelled. There was the strongest reason to suspect that the whole failure of the cruise was the direct result of a conspiracy of the naval gallants to defeat it, partly because Panama was a well hated station, but chiefly because the program of social functions in which they were interested in San Francisco and other bay cities was being destroyed.

It is evident that the President means that the cruise to the Pacific shall be a working cruise—not one in which a series of social functions is to cut a figure. That is clearly suggested by the sudden ordering south of the cruisers Maryland and Virginia to Magdalena bay for target practice, forcing the abandonment of a week's festivities which were being provided for officers and men ashore. And it is clearly the intention of the President to get the battleship fleet under headway for the Pacific Coast before the Eastern social season fairly opens, and in this he has the support of the admirals on the retired list, who heartily approve the President's plans.

COUNTY TEACHERS CLUB WILL HOLD MEETING

The members of the Alameda County Teachers' Club will meet to transact any unfinished business and to enjoy a half hour of informal sociability at 4 o'clock on Tuesday, at 410 Thirteenth street.

A girl seldom begins to take life seriously until she has been up against one case of unrequited love.

Pointed Paragraphs

Prosperity smiles on the few and gives the many the horse laugh.

A good jolly is worth all it will cause the other fellow to give up.

A woman would rather have big feet than not have a high instep.

Some men are sympathetic because there is no expense attached to it.

Nothing pleases a little man more than an opportunity to crack a big whip.

If a man can put a squalling baby to sleep he has a right to feel chesty.

If a man is to be trusted at all it is when he is sick in bed—so a woman says.

If there are no distant relations at a man's funeral it's a safe bet that he died poor.

We feel sorry for a young man who is afflicted with the impression that he knows it all.

UNITED STATES SENATOR

There arrived in San Francisco a couple of years ago, on her way to London from the Orient, the eminent lecturer and physician, Dr. Emily Noble. In her travels she ran across a sea captain on one of the Pacific liners who told her that Bright's Disease and Diabetes, diseases that the curriculum declares incurable, were now under control, and he related his own recovery from a case of Diabetes was one of the most serious that she had ever heard of.

Dr. Noble was interested and took down the name, and on her arrival in San Francisco repaired to our office with no other motive than to get at the facts, for her work is humane and philanthropic as well as personal. She has since told scores of this discovery, and has written us a number of letters showing her unusual interest. One of them contained a statement that in conversation with one of the United States Senators he told her that he had Bright's Disease. She lost no time in telling him about Fulton's Compounds. You can imagine her surprise on his replying that he was on the treatment and that to it alone he owed his ability to go through the hardships of a campaign that was of tremendous importance to him. Her letter gave us his name and address, but we never wrote him.

The doctor, in a late letter from the Murray Hill Hotel, New York, in which city she is lecturing, closes, "I am so glad your work is spreading. It should be world wide."

Physicians all over the country are waking up to the importance of this discovery.

The census shows that 53,000 deaths the last census year were from a disease of the kidneys that was absolutely incurable up to the discovery of Fulton's Renal Compound. It also shows that over nine-tenths of all the census cases, sooner or later, assumed this one form. How, then, can people who have kidney trouble afford to take anything but the only known specific for the serious form, viz., Fulton's Renal Compound?

For Diabetes ask for Fulton's Diabetes Compound.

Throw some suffering one a life line by sending us the name and address and we will send literature. Jno. J. Fulton Co., 5910 San Pablo ave., Oakland, Cal.

MEN ADMIRE

a pretty face, a good figure, but sooner or later learn that the healthy, happy, contented woman is most of all to be admired.

Women troubled with fainting spells, irregularities, nervous irritability, backache, the "blues," and those dreadful dragging sensations, cannot hope to be happy or popular, and advancement in either home, business or social life is impossible.

The cause of these troubles, however, yields quickly to Lydia E. Pinkham's Vegetable Compound made from native roots and herbs. It acts at once upon the organ afflicted and the nerve centers, dispelling effectually all those distressing symptoms. No other medicine in the country has received such unqualified indorsement or has such a record of cures of female ills as has

MISS EMMA RUNTZLER

Lydia E. Pinkham's Vegetable Compound

Miss Emma Runtzler, of 631 State St., Schenectady, N. Y., writes:—"For a long time I was troubled with a weakness which seemed to drain all my strength away. I had dull headaches, was nervous, irritable, and all worn out. Chancing to read one of your advertisements of a case similar to mine cured by Lydia E. Pinkham's Vegetable Compound, I decided to try it and I cannot express my gratitude for the benefit received. I am entirely well and feel like a new person."

Lydia E. Pinkham's Vegetable Compound is the most successful remedy for all forms of Female Complaints, Weak Back, Falling and Displacements, Inflammation and Ulceration, and is invaluable in preparing for childbirth and the Change of Life.

Mrs. Pinkham's Standing Invitation to Women

Women suffering from any form of female weakness are invited to promptly communicate with Mrs. Pinkham, at Lynn, Mass. Her advice is free and always helpful.

Dorsey & Butler

PHOTOGRAPHERS

ALBANY BLOCK, 1256 BROADWAY.

FRENCH BAKERIES COMPANY

J. CASSOU, Manager.

NW. cor. Fifth and Clay Streets. Telephone, Oakland 308.

First quality French Bread delivered in all parts of Oakland, Berkeley and Alameda. Cakes made to order for parties.

JUST ARRIVED

The New Improved Edison Phonographs, 1908 Model

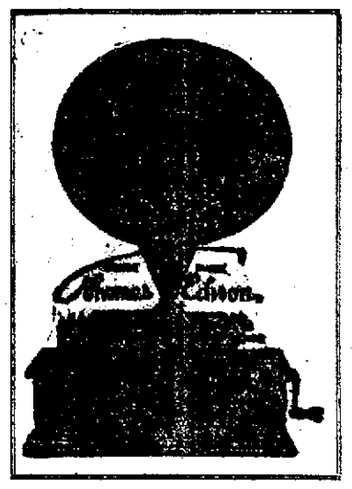

Special

A genuine Edison Phonograph with large horn and horn support for

$25

Small payment down and the balance

$1.00 per week

Oakland Graphophone Co.

472 11th Street Bacon Building

Open every evening until 9. p. m. OAKLAND

We Have Cut Our Prices on

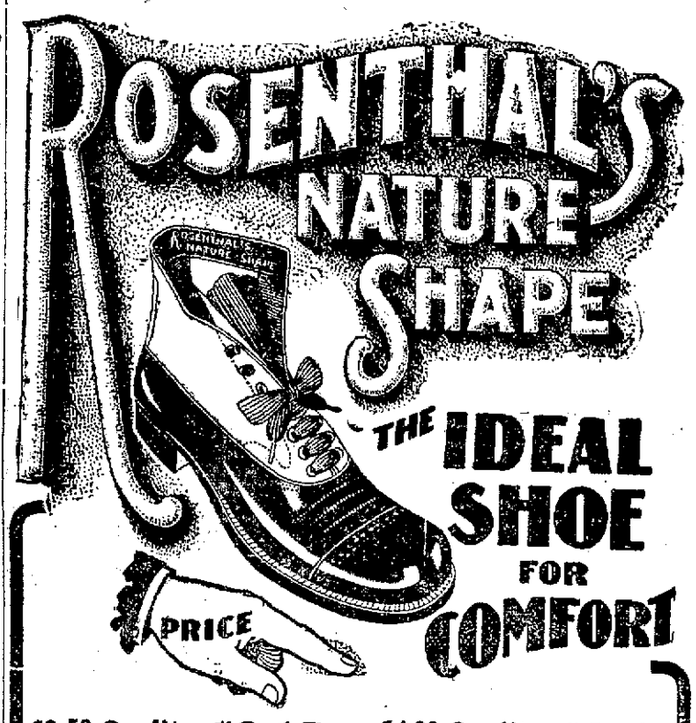

$3.50 Quality now..... $3.15 $4.00 Quality now..... $3.40

We also carry the "Nature Shape" in an extra fine grade at $5.00.

See our window displays for reduced prices on our fine shoes. Special bargains in shoes for little folks.

ROSENTHAL'S INCORPORATED

OAKLAND'S FINEST AND BEST SHOE STORE

469-471 12th Street, Bacon Block, Oakland

SAN FRANCISCO STORES: 1100 Van Ness Ave., Corner Geary St. 1518-1530 Fillmore, near O'Farrell. 135 Montgomery St., cor. Bush.

Mail Orders Filled the Day Received

A New 2 Cylinder FORD Automobile Has Been Added to Our Delivery Service

Our business is growing so that we have been obliged to increase our service. The people are fast realizing that

"Patronizing Snow's Pays"

Ladies', Gents' and Children's Clothing, Lace Curtains, Blankets, Portieres, Rugs, Comforters, Gloves, Slippers, etc., cleaned and dyed to look like new.

Dry Cleaning and Carpet Dyeing a Specialty

Prompt delivery service anywhere in Oakland, Alameda or Berkeley, by our new Oldsmobile and our several wagons.

John F. Snow Dyeing & Cleaning Works, Inc.

(Half a Century in San Francisco.)

47th and GROVE STREETS, OAKLAND

PHONE PIEDMONT 185

San Francisco Office, 395 Fillmore Street.

ALFRED I. LEVY, Manager.

TRIBUNE SUBSCRIBERS who fail to receive their paper before six o'clock every evening should telephone to the Circulation Department, Oakland 528, and the Carrier will be notified to deliver copy immediately

HEART .·. TRIBUNE'S PAGE FOR WOMEN .·. HOME

Secret of Feminine Bodily Strength Lies in Mind Action and Not in Their Muscular Tissue, Declares Famous Physical Instructor

SHE MAY LEARN TO FALL OFF MOVING STREET CARS AND NEVER SUFFER ANY DAMAGE

WHERE DOES POWER COME FROM WHEN PUNY LITTLE WOMAN GOES INTO HYSTERICS

Can Teach Herself to Face All Things Without a Tremor and Take Whatever Knocks and Tumbles That May Fall to Her Lot.

If W. Ward Beam, a physical instructor of note, is right, and he says he is, woman will not need to learn how to get off and on a trolley car. She can try it any old way, and the fall that follows may be made harmless by following Mr. Beam's instructions. Woman will also lose her timidity and lack of self-confidence. She will be able to face all things without a tremor, and take whatever knocks and tumbles there are coming without a bit of fear of injury. Along with all these things will come strength of body, too. Here is what Mr. Beam Says:

(By W. WARD BEAM.)

"The great mistake that most people make is in thinking muscular tissue means strength.

"It does not. Strength—the real power—lies behind that. It lies in something that has little or nothing to do with muscular tissue and that you can call determination or self-confidence as you will. I think it is a mixture of the two.

"Watch a puny little woman in hysteria. Try to hold her. Where does her almost superhuman power come from? Consider a woman who climbs down a lightning rod from the third or fourth floor, as many of them have done. Where does the marvelous power come from? It is not in their muscular tissues. It must be something beyond and above that.

"It is simply the complete harmony of mind and body.

"In applying my principles to myself I hadn't the slightest difficulty. Then I tried experimenting with a girls' class, and there I discovered the secret that stood in the way of my teaching others ,and that was lack of self-confidence by the pupils.

"So I began to be a trainer of self-confidence. My class of girls soon forgot fear and doubt. I made them do everything according to my motto: 'I am doing this; not my body.'

"I develop strength by absolutely ignoring it. I teach the girls to think only of the end to be accomplished, not the means to be used.

"And now, here are the first few exercises. Master them and you can then build up a 'nerve' and self-confidence that will balk at nothing.

"First of all, sit at a table; put the elbow upon it and hold the forearm and hand straight up in the air. Now make it drop perfectly stiff upon the hard table.

"It stings, doesn't it? That is because you feared it would hurt.

THE SECOND EXERCISE.

"Hold the arm up again. This time forget your muscles entirely. Think of the moon or anything else and let your arm flop helplessly down upon the table.

"You can scarcely feel it. If you do it is because you have not entirely forgotten your muscles.

"Try it over and over again; gradually it will come to you and you will be able to do it with practically no sensation.

"Now stand with your back to me. Drop back perfectly stiff. I will catch you just before you reach the floor. That takes 'nerve.' That is the first thing I do to develop the student's confidence.

"Next, on the same principle as the first exercise, sit on the floor and literally fall to pieces. Let the arms take care of themselves. Don't think about them. Think of nothing but absolute relaxation and your fall will be graceful and will not hurt you.

"Now, we'll go a step further and develop a little more of the real strength through confidence.

"Kneel on the floor and sit on the heels. Remember that you can do this; you haven't the slightest doubt of it.

"Flop over; go to the floor in a heap.

"Don't stop to think how you're going to land; don't stop to wonder if it will hurt.

"Just flop right over sideways and let the body take care of itself.

GET UP, TRY IT AGAIN.

"Did it hurt? Get up and try it again. Practice falling in all directions, always remembering to forget everything and make all the muscles as limp as if you had suddenly become unconscious.

"That is the finest kind of control of the muscles—to force them to lose all control of themselves.

"Now try falling while kneeling upright. You can't do this the first day nor the second. You have to be absolute master of the others before attempting it.

"Finally you will get it, and by that time you can go another step higher.

"Stand up and fall any way gravity happens to carry you. Not a single stiff muscle, mind. Everything limp and helpless, and always saying to yourself:

"'I am doing this, not my body.'

"This takes the real nerve. Practice it until you can do it without a hitch or a moment's hesitation, and the rest will be child's play.

"You have your 'nerve' now. You are absolute master of your body because you can forget it. You can now do almost anything you want to do with it.

ROLL OFF A COUCH.

"Get a bench about a foot high or an ordinary lounge or sofa. Lie upon it and without thinking what you are doing roll off and fall to the floor with your whole body absolutely relaxed. It won't hurt. It can't hurt. At first you will try to be careful. That is wrong. Try to be careless. Simply flop as though you were dead.

"Raise the height gradually and the first thing you know you will be falling off tables and picking yourself up without a bump or a bruise.

"With all this comes a development of real strength that is astounding."

WOMAN SCORNED

Drops Suit Against Fatherless Sweetheart

To Continue Efforts to Secure Any of His MONEY

FONDA, N. Y., Oct. 7.—When the third trial of the suit of Miss Nellie O'Reilly, of Elmhurst, L. I., against Dennis Sweeney, a wealthy man of Amsterdam, was called in the Supreme Court here today, Miss O'Reilly arose and said:

"I would rather have his friendship than his money," with which she left the court room and abandoned the action.

Twice has the young woman been successful in her suit against Sweeney. A jury in Nassau county, where she lived with her sister, once gave her $15,000, the case going by default. It was reopened because Sweeney did not get a legal notice to appear. Tried at Fonda later, Miss O'Reilly was awarded $2000, but this, too, was nullified by a reversal. Now she has voluntarily abandoned her case.

Miss O'Reilly was a choir singer in Philadelphia, studying for the operatic stage, when, in 1904, she met at Atlantic City, Dennis Sweeney, fugitive from a New York sanitarium, with nothing but money.

Sweeney had become wealthy from inventions for the improvement of sewing machines and from real estate operations, had been adjudged an incompetent and committed to a sanitarium. He was past middle age when he met the choir singer. He fell so deeply in love with her that he forthwith made her presents valued at $8000.

In the following summer he married Miss Emma Mason of Amsterdam and so notified Miss O'Reilly, who, in her suits, asserted that the news destroyed her happiness and health and robbed her of her voice.

Mr. Sweeney, who was adjudged sane last year, was in court today, having come from his summer home at Pleasant Beach, N. J., to fight the case. Miss O'Reilly came into court stunningly garbed. Her sudden action was a great surprise.

WOULD DIE BECAUSE HER AFFIANCED IS BROKEN IN HEALTH

NEW YORK, Oct. 7.—For years there had been the greatest sympathy between Mrs. Minnie Hanley and her daughter, Minnie, 18. They live at 48 East Thirty-first street.

Earl Bennett, a printer, was engaged to marry the girl next January. He called last Sunday and told Minnie he had consumption and could not recover, and was going home to Virginia to die. He released her from the engagement.

Mrs. Hanley, through the spiritual cord that bound her to her daughter, she says, dreamed early yesterday morning that the girl was committing suicide. She awoke and searched for Minnie, whom she found unconscious on the bathroom floor, gas from an unlighted jet filling the little room.

"Oh, mother, why did you not let me die?" moaned the girl, when revived.

Fearing her daughter would try suicide again, the mother called a policeman, and Minnie was taken to Bellevue Hospital, a prisoner.

Woman Has Premonition Husband Would Be Killed; Soon He Fell Down Elevator Shaft to Death

CINCINNATI, Oct. 7.—Mrs. Ernest Pretty, 609 East Shelten avenue, Germantown, Philadelphia, is stranded here with three children as the result of the death of her husband, who suffered fatal injuries in a mysterious fall down an elevator shaft.

Pretty was a salesman in Philadelphia for the American Thread Company, 1019 Filbert street, until a few months ago. The firm decided to promote him to the management of the Cincinnati office of the concern, but Mrs. Pretty declared she had a premonition that her husband would be killed here.

Last Friday he fell down an elevator shaft shortly after he had been taken to the third floor of the building. The door to the elevator was locked on the inside and no one has been able to find out how he got into the shaft.

Last night he died at the City Hospital, and Mrs. Pretty says she will sue the firm that sent him here for damages.

Wife's Sylph-Like Form Becomes Obese; Hubby Starts to Pare Down With Knife

CLEVELAND, Oct. 7.—Because continued taking on of flesh destroyed the sylph-like lines which distinguished his wife in her youth and anti-obesity pills and the services of masseurs and other anti-corpulency doctors, paid for with more than half his earnings, did no good, John Lukse started to do the job of paring down Mrs. Lukse with a big knife.

He ran full into a policeman while brandishing a knife and yelling to his fleeing wife to halt while he did a little massage work with the blade. He was locked up, but his adipose wife's tearful entreaties won him freedom at the hands of Judge Whelan this morning.

When John courted the now corpulent wife she was slim.

Now she is stout, despite his squandering of countless dollars for treatment. He suspected her of failure to obey instructions, and when he read in a Sunday newspaper that slim figures now were the rage he started out to cut her down to fashion's size.

Gilded Youth Meets His Affinity in Cabbage Patch

PITTSBURG, Oct. 7.—The swift pace of the gilded youth of Pittsburg induced Zachariah Cruikshank, a millionaire preserver, to send his son, Zach Jr., who is 19 years old, to Millwood, Mich., under the belief that the country girls would have no charms for the youth.

Zach Jr. had been on the farm a few days, when he became infatuated with Laura Childs, a storekeeper's daughter, about his own age. In two weeks he married her.

Chester McAfee, a chum of young Cruikshank, let out the secret.

Then the bridegroom, in a letter to his parents, said if they would bless his union he would settle down and become a valued member of society. He begged to be permitted to remain in Michigan to attend to his father's cabbage and fruit farm.

DID ANNA GOULD CONSULT FORMER MAID REGARDING

Worth of Prince Sagan As Proper Material To Become Her Second Husband

NEW YORK, Oct. 7.—What seemed to give the friends of Mme. Anna Gould final confirmation of the report that she was about to marry the Prince de Sagan is this: They learned that Mme. Gould went with De Sagan one day to call on her former maid, Aline.

For this devoted woman Mme. Gould has had the greatest affection. Since before her marriage to Count Boni de Castellane Aline has been her confidante and adviser. It is said that the maid distrusted the Count and advised her mistress to safeguard her wealth by having a "separation of property" clause in her marriage contract. This, if true, saved her millions from the fate of the others quandered by her titled husband.

It is related that Count Boni learned that the control of the purse strings by his wife was the doing of Aline, and that he always detested her, and that he once dismissed her on the charge that she had stolen a diamond ring. This ring, the story goes, was found by a valet in Count Boni's pocket. This fellow servant carried it to Aline, who took it to her mistress, denouncing the plot before the Count's face. The Countess Anna thereupon insisted that she must not leave her service and carried the day.

Count Boni often told his wife that she relied too much upon Aline's taste in matters of dress, and he himself undertook to teach her what to wear and how to wear it. It is said that he frequently dressed her for balls, even to the extent of putting rouge on her cheeks and penciling her eyebrows with his own hand.

On one such occasion when he had dressed the Countess, he insisted upon her wearing a triple row of pearls. The Countess thought this magnificent ornament made her look over-dressed and she turned to Aline with a question in her eyes.

Aline shrugged her shoulders and made a face. The Countess tore off the necklace, breaking the string and spilling the jewels on the floor. Disdaining to pick them up, she swept out of the room in a pet.

It was scenes like that which proved Aline's confidential relation with her mistress and gave significance to the report that she was consulted about whether the Prince de Sagan could make Anna Gould a happy wife.

BRIDE AND GROOM DECIDE TO DIE

BERLIN, Oct. 7.—Siegfried Rossow, a young Berlin bookkeeper, was married a few days ago, and with his bride had decided to seek his fortune in America. They found, however, that all the steerage places had been alloted in the steamer they had selected for the voyage, and because they had not enough money to pay for second class tickets they decided to commit suicide.

In the train back to the capital the young man shot himself, but his bride lost courage, and, revolver in hand, shouted for help when the train arrived at the station of Oranienberg.

Ten Lucky Wedding Days Left, Obey Horoscope or Be Unhappy.

To anyone who thinks of marrying during the remaining months of 1907 astrology has some advice to offer as to the choice of the day. There are days to avoid and days to favor. So say the astrologers. Whether the lovers will pay any attention to them is a point on which prophecy would be unsafe.

Some of the good and bad days for marriages, until 1907 has run its course, are, according to Raphael, as follows:

	Good days.	Bad days.
October	2 7 12 27	1 9 20 30
November	11 29	3 15 16
December	6 11 16 27	12 15 25

Even kings must bow to the fateful influence of the planets. Astrologers have worked out their horoscopes and traced the workings of that influence in their careers. Thus, for instance, the rupture of the great Napoleon's marriage with the Empress Josephine is traced to the fact that, while their birthdays were more or less harmonious, their horoscopes were particularly antagonistic.

Then George IV, born on August 12, 1762, was not happy with his wife, Caroline of Brunswick, born May 17, 1768. Astrologically, the reason was inharmonious horoscopes, a cause to which the astrologers also attribute the disagreements of Henry VIII with his various wives.

"There have been countless instances of unhappy marriages in the past for which the planets are primarily responsible," said an astrologer in London. "Milton and Nelson are only two examples. Titled and even royal personages of today are fatally influenced in their marriage relations by the heavens. On the other hand, we have instances of happy unions—King Alfonso and his queen, for example—where the parties have unconsciously obeyed the laws of astrology."

A more interesting part of the subject was approached in the question, "Can astrology predict with any certainty the best day and month for a marriage?"

"Yes, with certain limitations," was the reply. "The date of marriage has no effect on the parties' destiny. If their horoscopes are antagonistic. In certain cases, however, since no two persons' horoscopes are exactly alike, the date has a good or bad effect."

CHORUS GIRL REBELS AT "LATE HOUR" CRITICISM

Declares This Is Only Time For Recreation in Their Busy Lives, and It Is Not Wicked but Necessary

Much unjust criticism has been directed against chorus girls because of their habit of remaining out late at night. At least the girls say it is unjust and surely they are entitled to a voice in the matter.

The frolicsome lassies who play havoc with the front row baldheads, and some others, argue that the term "late hour" is only comparative. Whether any hour is late, they say, depends wholly on where you start from in reckoning your day. A chorus girl goes to work at 7 o'clock in the evening, except on matinee or rehearsal day, when her duties begin at noon. She is through at midnight and then, provided there are Johnnies enough to go round, she flies to the nearest restaurant.

And why not? Would a girl engaged at any other sort of work think of going to bed immediately after her work is done for the day? Take stenographers, for instance. They are through work at 5 o'clock. Do they go to bed at 6?

"The criticism is ridiculous," said Marion Coburn, one of the show girls now playing in a musical comedy. "Just because we chorus girls have no other time except the early hours of the morning for our fun and recreation, a lot of respectables must lift their eyebrows when we are mentioned in their presence. What would they have us do, I should like to know? There is nothing going on in the morning and in the afternoon we either are rehearsing or playing a matinee performance. The only chance, then, for us to have a little fun is at night, after we are through work.

"The only places open at that time are the restaurants. In these restaurants liquors are sold and as the buffet tenders in these places have learned how to make the most tantalizing and delightful mixtures, how can you blame the chorus girls, noted, according to the reformers, for their weak minds, for being susceptible to them?

"Eight hours' work, eight hours' sleep and eight hours' play. That is what the physicians recommend to those who would enjoy health. As the chorus girl must work on most days as long as ten or twelve hours, and as she must sleep in the morning, if at all, it is only natural and right that she should have the wee small hours for her pleasure seeking.

"If those who are given to complaining about the late hours of the chorus girlies will bend their efforts toward making it possible for plays to begin in the morning, like other work, they will find that chorus girls will hie away to dreamland at an hour deemed respectable by girls in more genteel, if less fascinating pursuits."

Voice Culture Would Make Women Popular

If women clearly realized the importance of a pleasing voice singing and elocution would be vastly more popular than at present. There would be hosts of people taking courses for the cultivation of the speaking voice and regardless of the lack of musical ability. It is not given to every woman to sing like a bird, and there is no woman who need be afflicted with an unpleasant speaking voice, provided she has the money to buy cultivation.

Meets Married Woman at Ball; Later Frequent Visits Cause Divorce

CHICAGO, Oct. 7.—The domestic troubles of Rudolph Barckman and Catherine Barckman were told in Judge Walker's court yesterday. Both seek divorce. The wife is said to have had an undue affection for Otto Siebenbrodt. Mrs. Siebenbrodt and her daughter testified in behalf of Barckman. The Barckmans were married February 19, 1882, and the Siebenbrodts in 1881.

Siebenbrodt began to call at the Barckman home after meeting Mrs. Barckman at a masquerade ball.

"After a while," Barckman said, "he was there oftener. He would sit by me, but he would make excuses to get me out of the way, ask me if there wasn't some work for me to do in the barn, or something like that."

Most people, says a London writer, are unaware that there is a woman in charge of the Lenscowe lighthouse, which stands on the Cheshire side of the entrance to the Mersey—a most important lighthouse, commanding as it does the entrance to the port of Liverpool. Mrs. Williams, who is the lighthouse keeper, is assisted in her duties by her daughter.

Appoint Day To Answer All Letters . .

Adherence to a few simple rules will soon do away with the annoyance due to the accumulation of unanswered letters. Especially when one has a large correspondence it is desirable to have some sort of system. In the first place, if possible, appoint a day when letters must be answered, and once a week attend to your correspondence as a whole

The Shadow of a Man

If you are too thin—a mere shadow of what you should be—use Peptol. This new food remedy is guaranteed to increase your weight in 30 days or money refunded. It helps digest and assimilate other foods—creates appetite. Builds you up. Ask your druggist for booklet "Why People are Thin."

Peptol A Food—Not a Medicine

At all Druggists.

THE OWL DRUG CO.
13th and Broadway; 10th and Washington

"The Eldredge"

SEWING MACHINE.
ROLLER BEARING.
HIGH GRADE.

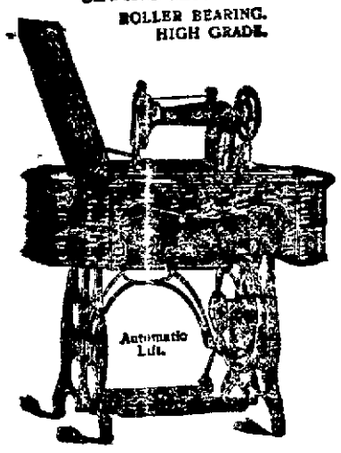

Save Money by buying this reliable, honest, high grade sewing machine.

STRONGEST GUARANTEE.

National Sewing Machine Co.,
SAN FRANCISCO, CAL.
FACTORY AT BELVIDERE ILL.
F. S. PRESCOTT & SONS
1056 Washington st., Oakland.

FEMALE DISEASES

are curable in ninety per cent of cases without operation

The painless system of treatments I use are remarkable for their rapid action and permanent cure.

(If requested, can give references from past patients.)

ADAM LYONS, M. D.

C. M., Ph. G.
(Physician and Surgeon)

Specialist in Female Diseases

308 San Pablo Ave., cor of Seventeenth Street, Oakland.

Hours:
9 a. m. to 12 m., 2 to 5 p. m.
Sundays by Appointment.
Phone Oakland 9044.

WHEN IN LOS ANGELES STOP AT THE

Hotel Westminster

European Plan
$1.00 per day and up
With bath $1.50 and up

Moderate Priced Cafe
Unexcelled Cuisine
Centrally Located
100 Rooms with Bath

4th and Main Sts.
Los Angeles, Cal.

F. O. JOHNSON
Proprietor

SAVE MONEY AVOID PAIN

Teeth Extracted Without Pain

Acknowledged to be the easiest and best painless extractors in Oakland.

Until Oct 15 we have decided to make our best sets of teeth for $3.00.

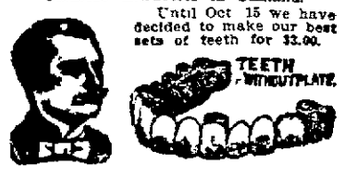

SET OF TEETH	$3.00
22K GOLD CROWNS	3.00
GOLD FILLINGS	1.00
SILVER FILLINGS	.50
BRIDGEWORK	3.00

No charge for extracting when teeth are ordered. A written guarantee for 20 years with all work.

BOSTON DENTAL PARLORS
1153 1-2 WASHINGTON ST.

Ladies! Be Beautiful!

Come and have a facial massage and remove your wrinkles. Use Creamalada, the finest cream. Quick results.

DIEHL'S HAIR STORE
628 FOURTEENTH ST.
Phone Oakland 316.

Removes all Gas Range troubles.

For Sale by Schlueter Co., Hale Bros., Pierce Hardware Co. and Percy H. Anson.

SOCIETY GOSSIP

Busy Days for the Smart Set

This evening at the home of the B P. Millers in East Oakland, Miss Winifred Burdge is to be married to Walter Cole of Tonopah

Much interest attaches to the wedding because of the personal popularity of the young people most concerned, and by reason of their important social connections. Miss Burdge is one of "Mrs. Smith's girls," that merry group that the F M Smiths gathered about them to grace the beautiful home at Arbor Villa, and she has always been actively identified with the social life of Oakland's exclusive set, even during the two years that she gave to her profession of nursing, which she took up to satisfy the more serious side of her finely developed character.

At the ceremony this evening only about twenty-five relatives and close friends are to be present Mr and Mrs Miller, Mr and Mrs F M Smith, Mr and Mrs Roland Oliver, Miss Grace Sperry and some members of Mr Cole's family who are coming from Santa Barbara for the event

The house has been beautifully decorated with a profusion of pink blossoms for the occasion The large hall where the ceremony is to be performed is a bower of pink blooms and trailing greens The house is new and very handsome, and its architectural features lend themselves admirably to the decorating scheme chosen

The bride's gown is very rich and beautiful It is of white messaline, richly trimmed in lace, made on the graceful Empire lines so popular at present She will wear a veil and will carry lilies of the valley

Miss Mary Wilson, the bridesmaid, will wear pink crepe de chine made on a similar model to that chosen by the bride. She will carry enchantress carnations

The others in the bridal party are Percy Norwood, who is to be best man to the bridegroom, and Bernard P Miller who is to give away his much loved sister-in-law The Rev. Charles R Brown of the Congregational Church, will read the marriage service

The bride and her maid of honor will come from the upper floor, meeting the bridegroom and the best man on the broad stair-landing where the ceremony will be performed The wedding guests will assemble in the hall, and the effect of the arrangements will undoubtedly be charming.

A number of beautiful wedding gifts have been sent in to the bride, all of her many friends remembering her most generously Mr and Mrs. Cole are to have a short wedding journey and will visit for a few days at the home of the Millers after which they will proceed to their home in Tonopah where Mr. Cole has established a fine law practice

Mr Cole is a graduate of the law college of the University of Michigan, and is a member of the Sigma Nu fraternity For a time he was a student in the University of California and he has many friends in college circles

MRS. BERNARD P. MILLER

EUROPEAN WANDERERS.

Mr and Mrs Hugh Hogan are now in Great Britain traveling about among the principal cities They intend to spend some time in Ireland and will leave for home in time to reach home by the holiday season

On their return they will take up their quarters in the Claremont Hotel, secured some months ago. The old home in East Oakland was sold some months ago and has passed into other hands

WEDDING DATES.

Several other interesting wedding dates enter into this week On Wednesday night the wedding of Miss Maud Melvin and William Wesley Martin will be an interesting Oakland event, and in Berkeley Miss Daisybelle Cross and Dr Harry Smith of Alameda are to be married on the same evening

A San Francisco wedding of much local interest is that of Miss Edith McCabe and Ernest McCormick. The ceremony will be performed tomorrow at the home of the bride's mother Mrs Roy McCabe is to be matron of honor, and Miss Josephine Lindley is to be bridesmaid. The McCabe family formerly lived in Oakland, and there are many Oakland names on the guest list for the wedding.

Next week will bring the wedding day of Miss Lita Schlessinger and Dr. Lathrop, that of Mae Estella Peters and Clarence Reid, and the day chosen by Miss Alma Brown for her marriage with Charles Tower. On Saturday Miss Faith Shoup of Berkeley is to be married to Albert Robinson of Chico The wedding of Miss Peterson to Elmer Payson Nelson, that of Miss Jackson and Walter J. Lane, and the marriage of Miss Eugenia Moser and Elward Woodburn are all interesting events that will fill up the early October days.

WHEELOCK WHIST CLUB.

The Wheelock Whist Club, one of the pioneer organizations among club circles, is resuming its meetings this season. It was organized several years ago by Miss Kate Wheelock, and has always included in its membership the social leaders in the local set.

Mrs Charles G. Yale is to entertain the club at her home on Euclid avenue next Friday afternoon Among the players who will attend are Mrs Arthur Brown, Mrs C O. Brown, Mrs Remi Chabot, Mrs Q. A. Chase, Mrs. A F. Coffin, Mrs. G. W Cook, Mrs. Thomas Crellin, Mrs. W C Edes, Mrs David Esterbrook, Mrs. Moylan C. Fox, Mrs Melvin C Chapman, Mrs Andrew Fine, Mrs Samuel Hubbard, Mrs E T Henshaw, Mrs James P Neville, Mrs Gordon P Stoip Mrs Henry Wadsworth Mrs J P Meehan and Mrs John Yule

IDORA PARK DINNER.

Miss Sanborn's dinner given to the young ladies who assisted her at the Fabiola booth on the last day of the carnival, proved to be a most delightful affair The table appointments were dainty in the extreme and Miss Sanborn's guests made a merry revel of the little dinner, making it a distinct success At the table were Mrs E B Sanborn, Miss Grace Sanborn Mrs Isaac Requa, Miss Anita Thomson Mrs Eugene Hewlett, Mrs Brockway Metcalf Miss Genevieve Fore Miss Natalie Fore, Miss Laura Sanborn Miss Ray Wellman, Miss Bessie Palme Miss Chriesie Taft, Miss Viva Nicholson, Miss Meredith, Miss Emma Furrier, Mrs Dennis Searles, Miss Elsie Marwedel, Miss Agnes Buchanan, Mrs. Isaac Upham Miss Florence Hush, Mrs Bernard Miller, Miss Emma Grimwood Mrs R Augustus Bray, Miss Marie Plaw, Walter Leimert, Arthur Goodfellow, Robert McDuffie, Clarence Sanborn, Douglas Waterman, Victor Metcalf, George McDougald Eugene Hewlett, Mr. Sabin, Brockway Metcalf Robert MacBride, Bernard Miller, Dennis Searles, Isaac Upham, William Farley, R. M Smith, Mr. Van Praage, R Augustus Bray, Mr Morgan, D. C. Norcross, Lieutenant Edward Pearce, Jesse Bryan, John Sanborn, Mr. Burnett and Lieutenant George Rozelle.

JACKSON-LANE.

Miss Mae Jackson, the charming daughter of Mr and Mrs Jesse A. Jackson of 1867 Valdez street, will be married on Thursday evening, October 10, to Walter J Lane, who is in the general freight department of the Southern Pacific Company

The wedding will be a quiet home affair, only the relatives and close friends attending Eight o'clock is the hour set.

Mr and Mrs Lane will leave immediately after the ceremony to spend their honeymoon in Southern California, and Mexico On their return they will occupy a pretty flat near the present home of the bride's parents.

MONDAY LINDA VISTA CLUB.

Mrs Challen Parker entertained today, her guests being the members of the Monday Linda Vista Club, a group of girl card players who have formed a pleasant custom of coming together for an afternoon game Those who attended today are Miss May Coogan, Miss Alice Knowles, Miss Ruth Knowles, Miss Bessie Palmer, Miss Marian Walsh, Miss Ilma Chase, Miss Englehardt, Mrs. J. Quincy Brown, Mrs Harry Bates, Mrs. Hugh Goodfellow, Mrs Arthur Tashiera and Mrs Allen Chickering

AFTERNOON AT CARDS.

On Saturday afternoon Miss Mae Baudin entertained a number of girl friends at her home on Thirty-first street. The affair was very informal, but proved a very enjoyable one, five hundred being the game for the afternoon Those present were Mrs George Adams, Miss Charlotte Towle, Mrs W. W. Biers Miss Sadie White, Miss Annie Mitchell, Miss Emely Lundberg, Mrs George Freeman, Miss Jeannette Doub Miss Margaret Rice, Miss Edna Branch, Mrs Harry Anderson, Mrs Harold Wachs, Miss Marion Westland, Miss Tot Branch, Miss Sue Caig, Miss Louise Lisbon, Miss Jessie Smith, Miss Eleanor Mead, Mrs. Tom Quayle, Miss Alice Corrigan, Miss Mattie Counsel, Miss Bess Cotton and Mrs Dan Pratt.

DINNER AT COUNTRY CLUB.

Mr and Mrs. James G Eddy had a pleasant party at dinner on Saturday night at the Claremont Country Club. The table was prettily decorated with autumn blossoms, and the dinner, like all country club events, was exceedingly well appointed. The guests remained for the evening, taking part in the informal dance in the ballroom.

The party included Mr. and Mrs. Chas. Pennoyer, Mr and Mrs. W. La Boyteaux, Mr. and Mrs Edwin Eddy of San Francisco, Mrs. Hugus of Pasadena, Mr. and Mrs D. E. Spinner, Mr. and Mrs. F. B Richardson, Mrs. F. M. Winters and the host and hostess, Mr. and Mrs. Jas. G Eddy.

WHIST CLUB.

Mrs. Frank L. Wedgewood is to be hostess at a large whist party planned for next Friday at her home in Golden Gate. The affair will serve as a reunion for some friends who have played together for several seasons, and will introduce new players as well.

Mrs. Wedgewood's guests include Mrs W. H. Wellbye, Mrs. J. Walter Scott, Mrs. I A Beretta, Mrs. Frederick W. Morse, Mrs. W. A. Schrock, Mrs. Henry B Mehrman, Mrs. R. J. Boyer, the Misses Edith and Lulu Curdts, Mrs. Abe Leach, Mrs. John Stickney Emery, Mrs. Henry Bull, Mrs George Chevalier, Mrs. George C. Pardee, Miss Etta Pennimen, Mrs Albert Smith, the Misses Dunne, Mrs Walter Moody and Mrs. Winton.

AT PASO ROBLES.

Mrs Samuel Hubbard is at Paso Robles, where she is steadily gaining in health. The waters of the springs are doing much for her, and she will probably not return for some weeks.

SONG RECITAL.

A song recital by Madame Sofia Neustadt is one of the treats in prospect for music-loving Oakland. The recital is to be given on Thursday evening in Ebell hall, which should be crowded if appreciation would measure up to the art of the singer The accompaniments are to be played by Frederick Maurer.

A delightful selection of songs will be given for not the least of Madame Neustadt's claims to distinction is the scope of her repertoire and its lofty standard. The program will consist wholly of songs, old favorites and now being skillfully arranged in a program of rare interest

Tickets are on sale at the music stores.

AFTERNOON BRIDGE.

Miss Georgia Strong entertained at an informal affair on Saturday afternoon in honor of Miss Helen Mathews, who recently came to Oakland to live An interesting game of bridge was followed by the discussion of a dainty menu. Miss Strong's guests included Miss Mathews, Miss Katherine Brown, Miss Marion Walsh, Miss Clarisse Lohse, Miss Carolyn Oliver, Miss Mollie Mathes, Mrs. Roland Oliver, Mrs Arthur Tasheira, Mrs George Jensen and Mrs. Challen Parker.

MOSER-WOODBURN.

At a pretty home wedding at the residence of the bride's parents in Claremont Miss Eugenia Moser will become the wife of Elwood Woodburn of Sacramento on the evening of Saturday, October 12 Only the closer friends of the young couple have been included the in invitation to the ceremony, which will be read by Rev. John Howland Lathrop, minister of the Unitarian Church of Berkeley There will be no bridal attendants Miss Moser, who is a graduate of the University of California with the class of '02, was one of the most popular co-eds during her four-year course Mr Woodburn is a business man of the capital city

Tastefulness

Nothing so surely reflects tastefulness and refinement as

Djer-Kiss

(Dear Kiss)
THE NEW PERFUME.

Delicate and unobtrusive, but noticeable for its rare fragrance Djer-Kiss Sachet and Djer-Kiss Face Powders are scented with Djer-Kiss and are indispensable to users of this perfume.

For sale everywhere
KERKOFF, Paris France.
ALFRED H. SMITH CO.,
Sole Agents, New York.

MODERN METHODS

How They Have Improved a Standard Remedy.

In the 17th Century a wave of excitement swept over England and France when the medical profession discovered such wonderful curative elements in the cod's liver.

In the 18th Century cod liver oil was imported and used extensively by physicians in this country, but it was found to be adulterated to a great extent, and the useless heavy oil which enveloped the medicinal elements, a great hindrance to its medicinal value.

In 1855 a famous physician from the Hague went to Norway and after two years of experiment and research produced a light brown oil from the cods' livers which was said to be more valuable than the pale yellow oil, but the taste and odor was so repulsive that it frequently caused such nausea that it made it unpopular

The most valuable discovery, however, was later made by two eminent French chemists, who after years of research discovered an extractive and concentrating process, by which all of the medicinal, healing and body building elements of the cod's liver are separated from the useless and nauseating oil, these recovered medicinal elements combined with peotonate-of-iron make Vinol the most scientific and valuable cod liver preparation which the world has ever known

Vinol is so rich in the elements of life that it imparts vigor to all debilitated and feeble conditions and is unexcelled as a remedy for all pulmonary troubles

Try Vinol on our guarantee to return your money if it fails to give satisfaction. The Owl Drug Co., Oakland, Cal

Chinese to Bid Taft Welcome to Shanghai

SHANGHAI, Oct 7.—Chinese representatives of thirty-four guilds of Shanghai, have sent a letter of welcome to Secretary Taft who is expected to arrive here Tuesday

Distress After Eating

Do You Ever Feel as Though You Had Swallowed A Brick, Instead of a Meal?

That heavy, bloated, stuffed-up, lead-like feeling, which you often experience after eating a meal, is positive proof that something is wrong with your digestive organs They are becoming weak and fagged out There is a lack of gastric and other digestive juices The food is no longer properly digested and it forms a heavy load on your stomach, so that nearly every meal causes you misery and distress

If you are in this condition, it means that you have dyspepsia, in some form and may have had it for some time, though you don't realize it.

Now is the time to check it, for if you don't it will surely develop into worse forms of dyspepsia and other stomach troubles, which may have serious results.

But that is not all The stomach is the hub of the body and an injury to it is an injury to all. A weak stomach causes the whole body to suffer. The action of the heart, liver and kidneys becomes sluggish. The brain becomes inactive The nerves become unstrung The blood loses its vitality.

The only safe, sure, scientific method of restoring your stomach to its healthy, normal state, is to use Stuart's Dyspepsia Tablets, which will act as a substitute in digesting your food, thus giving your stomach a much needed rest.

Stuart's Dyspepsia Tablets have stood the tests of years. Thousands have used them and been cured. Physicians all over the United States recommend them. They are not a secret remedy. They contain fruit and vegetable essences, pure concentrated tincture of hydrastis, golden seal, lactose, and pure aseptic pepsin. These combined ingredients will digest the coarsest kind of food and do the work just as well as any good, strong, healthy stomach will.

Don't take our word for it. Ask your physician, your druggist or any of your friends, who may have used Stuart's Dyspepsia Tablets. But you don't even have to take their word for it. Find out for yourself. Send for a free sample package and try them. That's the surest way to learn the truth Then, if you are satisfied, you can go to your nearest druggist and get a fifty-cent box. All druggists sell them

Write us for a free sample today. Address F. A. Stuart Co., 150 Stuart Bldg., Marshall, Mich

HAS WARRANT FOR CROTHERS

Los Angeles Officer Has a Hard Time Trying to Serve the Editor.

SAN FRANCISCO, Oct. 7.—Ben Cohn, the Los Angeles constable who arrested Freeman Older, arrived in this city from the south with a warrant for the arrest of R. A Crothers on a charge of criminal libel Luther Brown is the complainant, and the alleged libel consists in the publication of a story to the effect that Brown was engaged in an attempt to kidnap Thomas Lonergan, a witness for the prosecution in the trial of Tirey L Ford

This is the third time that Cohn has arrived in this city with a warrant for the arrest of Crothers, but so far he has been prevented from serving it If nothing intervenes it is probable that the warrant will be served today

Attorney William Anderson and Judge McKinley have charge of the prosecution of the cases for Brown, and it is said that their determination to push the matter to a finish has only been increased by the obstacles that they have encountered thus far

The first time Cohn arrived here he was accompanied by an associate named Cochrane At that time the officers were armed with warrants for the arrest of Older and Crothers Older was arrested in front of Heney's office, but despite that fact it was several hours before the prosecution became aware of the fact. Cohn, who was anxious to get his prisoner out of the city, failed to serve the warrant on Crothers

RELEASED ON WRIT.

The prisoner was released on a writ of habeas corpus at Santa Barbara after giving bonds for his appearance in Los Angeles It is said by attorneys that this was a very indifferent legal move, as it will prevent the defendant from fighting his removal to Los Angeles for trial by means of write of prohibition, etc Had the latter course been pursued, it is said that the trial could have been put off indefinitely

Upon the return of the officers to Los Angeles, they were ordered to come to this city again and serve the warrant on Crothers Upon their arrival here, they were met by Detective Hess, one of the Burns men, who, it is reported, invited the officers to view the ruins at his expense Coming from a rural district, the offer naturally attracted them, and it is said the tour of inspection so exhausted Cohn, who had possession of the warrant, that he wound up in the Sultan baths

Whether he managed to keep possession of the warrant is a question, but it is certain that he never had an opportunity to serve it No sooner had he left the hands of the masseur the morning after than he fell into the hands of a deputy armed with a subpoena to appear before the Grand Jury in the afternoon Under the kindly chaperonage of the Burns brigade Cohn was permitted to idle away the few intervening hours

BEFORE GRAND JURY.

In the afternoon he was taken before the grand jury and kept on the stand for more than an hour and a half, and, with memories still lingering of the night before, he was escorted out of the grand jury room, within three feet of the man for whom he held, or had held, a warrant, and down stairs into the automobile of the prosecution Still under the same kindly chaperonage, the autobomile started, and it did not stop until it reached San Jose Cohn had very little money, but he had a ticket to Los Angeles There was but one thing for him to do, and that was to return home. This he did

It is said that not only the attorneys for Brown, but Judge Summerfield as well, are highly incensed over the obstructions offered to the administration of justice in the metropolis, and that precautions have been taken against the failure of the third attempt to serve the warrant. It is further rumored that the southern officer has a warrant for the arrest of Hess for impeding justice, but the latter could not be confirmed

It is said that no effort will be made to take Crothers south, provided he is willing to furnish a bond for his appearance in Los Angeles for trial.

OUT OF SIGHT.

"Out of sight, out of mind," is an old saying which applies with special force to a sore, burn or wound that's been treated with Bucklen's Arnica Salve It's out of sight, out of mind and out of existence. Piles, too, and chilblains disappear under its healing influence. Guaranteed by Osgood Bros, druggists Seventh and Broadway and Twelfth and Washington streets, 25c.

CASES OF INSURANCE OFFICIALS POSTPONED

NEW YORK Oct. 7.—Trial of the five former life insurance company officials who were indicted as a result of the recent insurance investigation was temporarily postponed when the cases were called in the Supreme Court today. In each instance motions for dismissal of the indictments were made Arguments on these motions will be made early next week.

If you haven't the time to exercise regularly, Doan's Regulets will prevent constipation They induce a mild, easy, healthful action of the bowels without griping. Ask your druggist for them 25c

PRIZE WINNERS OF CARNIVAL ANNOUNCED

Awards to booths, exhibits and maskers of the county carnival are announced as follows:

Merchants — First prize, Walter Mackay & Company, second prize, John P. Maxwell Hardware Company, third prize, The Lace House. Honorable mention—Truscott Boat Company, Emil Lehnhardt, Bowman Drug Company and Bert Bercovich.

Manufacturers—First prize, Oakland Traction Company; second prize, C R. Jordan of Berkeley; third prize, Home of the Adult Blind. Honorable mention—Rankin Fixture Company and Owl Drug Company

BOOTH AWARDS.

The prizes for the booths scattered about the grounds were awarded as follows: Ivy Inn of St. John's Episcopal church of Oakland, first prize, Fabiola Hospital booth, second prize; West Oakland Home booths, third prize.

The committee on products and miscellaneous booths decided on the following:

Producers—First prize, Theodore Gier Wine Company (Giersberger); second prize, Wetmore Bowen & Company (Cresta Blanca); third prize, Monte Rouge Wine Company.

Miscellaneous exhibits—First prize, Mme. Jahn, costumes, second prize, Polytechnic School of Engineering; third prize, Heald-Dixon Business College.

The prizes awarded at the Mardi Gras Saturday night were won by Miss Anna Garner, Miss Mabel Wharton, Miss Lucille Hutchinson, Miss Blanche Kennev L Wider, W G. McElwain, H W Hughes, D Hollensteiner and Rowlson Roland

Are free from all crude and irritating matter Concentrated medicine only Carter's Little Liver Pills. Very small, very easy to take; no pain; no griping, no purging. Try them.

TAFT & PENNOYER

A FEW
Waists
AT
Special Prices

It is unnecessary to call attention to our complete lines of new Fall waists. All our patrons know of the immense showing we make each season. We have, however, a fairly large line of late Summer waists, and it is to these we direct special attention. They do not differ materially from the new stock, but for all that we are determined to make them go. Below will be found a few sample prices showing the reductions made on this special line.

Waists marked	$7.50	are offered at	$5.00
" "	6.75	"	3.00
" "	3.00	"	2.00
" "	2.50	"	1.50

The above waists are of lingerie, elaborately trimmed with fine lace and embroidery, also beautifully tucked. They may be had with either long or short sleeves.

BROADWAY AT 14th ST.
OAKLAND

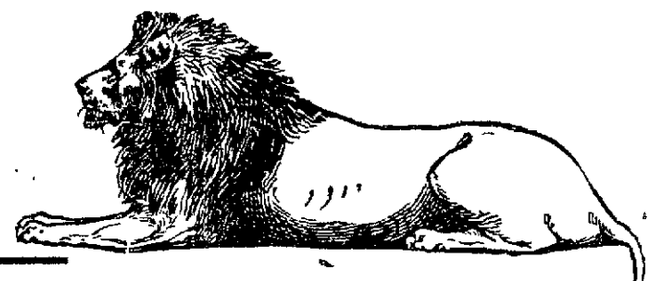

The appearance of our garments bears a superior distinctiveness in cut and tailoring—a marked custom-like tone and character that is never associated with ready-made garments of cheaper grade.

Suits to Order from	$20.00 up
Overcoats to Order from	$20.00 up
Trousers to Order from	$5.00 up

Charles Lyons
LONDON TAILOR
958 Broadway, Oakland, Cal.

SAN FRANCISCO STORES:
1432 Fillmore St., 731-733 Van Ness Ave.
Samples and self-measurement forms free by mail.

Special for Wednesday

October 9, bet. 10 a. m. and 6 p. m. only.
(Watch for Wednesday Candy Specials)

Assorted Chocolates 35c
PER POUND

THE SUGAR PLUM
1059 Broadway, between 11th and 12th.

BID FAREWELL TO CRUISERS

St. Louis and Charleston Leave for Target Practice on Magdalena Bay.

Taking advantage of the presence of six of Uncle Sam's big "dogs of war," thousands of people, many of them from Berkeley, Alameda and Oakland, spent yesterday afternoon in visiting the warships prior to their departure for other ports. All the launches, tugs, sailboats and rowboats around the bay were pressed into service, but even then accommodations were insufficient to transport all who wanted to pace the battleships' decks

It is estimated that fully 10,000 visited the cruisers to bid them farewell. The day was ideal, the weather being mild and balmy

With the exception of the St Louis, the vessels were thronged with interested onlookers

VESSELS TO RETURN.

This morning the cruisers St Louis and Charleston started for Magdalena Bay where they will come for a month's target practice After that they are expected to return to this port. The officers of both these vessels, which have been here for some time, are loth to say goodby. They have become acquainted with the town people and have been the recipients of many entertainments on shore, both in the social circle of the city and in club life.

The movements of the big four fleet, in command of Admiral Dayton, are not yet fully determined From present indications the fleet will move up to Mare Island to coal, probably tomorrow. Allowing two days at that point, they should return here Friday morning, and it is possible they may put to sea the same day, bound for Santa Barbara. In this fleet are the cruisers West Virginia, Pennsylvania, Maryland and Colorado.

SUBSCRIPTIONS COUNT MOST; DOUBLE VOTES ARE GIVEN

GET THEM WHILE THE OFFER LASTS

Only Special Offer to Be Made During the Contest.

THE SPECIAL OFFER OF DOUBLE THE USUAL NUMBER OF VOTES IS GOOD FOR ONLY A FEW MORE DAYS. AT THE EXPIRATION OF THIS SPECIAL OFFER IT IS STATED POSITIVELY THAT NO OTHER SPECIAL OFFER WILL BE MADE. CANDIDATES AND THEIR FRIENDS SHOULD TAKE ADVANTAGE OF THESE "BARGAIN DAYS" AND BRING IN EVERY POSSIBLE SUBSCRIPTION WHILE THEY CAN SECURE DOUBLE VOTES.

The over-Sunday voting in the great $10,000 Prize Contest was very gratifying, showing that the contestants are working very hard for the handsome prizes offered by THE TRIBUNE.

Many have shown gains of several hundred, while others have added thousands to their credit.

From now on the contestants will work very actively, as the time is drawing near to the close, and every one will want to be a winner.

Put in all the available time you have from now until the close of the contest in securing all the subscriptions and coupons you possibly can, as you will no doubt need them before the close.

SUBSCRIPTIONS COUNT.

Subscriptions count the most, as the time taken collecting 2000 coupons can easily be turned into securing one of your friends to subscribe to THE TRIBUNE for one year.

Subscriptions to the paper are what you want, as they count faster and mean more to you.

Do not wait until tomorrow, for somebody may be a few thousand votes ahead of you and that will make your work all the harder.

Get the subscriptions and votes today and every day, and interest all your friends.

The contest from now on until the close will assume some surprising proportions.

While most of the contestants are already up in the tens of thousands, those who are following are making a determined effort to come out first and are sparing no time in securing subscriptions and votes.

Some think that in holding a great reserve of votes that they may win in the final stretch.

It is a good idea to keep up with the leaders and play around first place.

Your friends in looking over the lists of contestants and their respective standings every night may see your name at the very last and think that the votes given you on their subscription would be useless as you are too far behind to catch up.

KEEP NEAR TOP.

Consequently, you do not receive those votes, whereas, if you are near the top, their help would come more readily, stay even or pass the leaders.

The time is getting shorter each day, and you have only a limited amount of time. Prizes to the amount of $10,000 are not to be had every day for a small amount of labor.

You want to win or you evidently wouldn't be in the contest, so go after the subscribers and get the extra votes as they count the most.

Every subscriber can save the coupons in their paper and give them to you also.

DO NOT LOSE TIME.

Do not lose any time, for time is money to you and the winning of the prize and being counted as the most popular person will be well worth the effort.

Do not give up because you are only one or two thousand behind, but put in an active day in calling upon your friends in search of subscriptions.

Now that you are in the contest, make good.

Roll up the votes and coupons for yourself and get up even with your opponent.

Make a vigorous campaign and keep right after those who have promised you subscriptions and stay in the contest with a determination to win.

OAKLAND TRACTION EMPLOYE.

The following is a description of the movement in the $100 watch to be given to the most popular employe of the Oakland Traction Company:

Seventeen fine ruby and sapphire jewels; raised gold settings; double roller escapement; steel escape wheel; exposed sapphire pallets; compensating balance, adjusted to temperature and five positions; mean-time screws; patent detachable balance staff; patent breguet hairspring, hardened and tempered in form; patent micrometric regulator; tempered steel safety barrel; red gold center wheel; exposed winding wheels; double sunk dial.

The watch is set in a 14k gold hunting case, hand engraved. The watch can be seen at the store of W. N. Jenkins, 1067 Broadway. Mr. Jenkins states that this is one of the finest watches made.

WATCH FOR LETTER CARRIER.

The following is a description of the second prize to be awarded to the most popular Oakland letter carrier:

Fourteen-k solid gold hunting case, hand engraved; with extra fine 17-jeweled, adjusted to heat and cold, Illinois movement; with patent regulator jewels set in gold setting.

The watch was purchased from W. N. Jenkins, 1067 Broadway, whose guarantee is sufficient proof of its value.

WHITE FAMILY ROTARY AUTOMATIC LIFT.

A White sewing machine will be given to the most popular women in several districts. The following is a description of the machine:

A practical, every day White, totally unlike any other machine on the market in point of construction and yet built along harmonious, beautiful lines. It has three drawers on each end of table, hanging center panel, beautiful swell front furniture of golden oak, quarter-sawed and finely polished, and automatic lift, which by the mere raising of cover, the head of machine is brought into position ready for use. Fitted with ball bearings and supplied with a full set of the latest style steel attachments.

Purchased from and now on exhibition at the store of the White Sewing Machine Company, 470 Eleventh street.

NAMES OMITTED.

Hereafter in most of the classes only the names of candidates who have at least 1,000 votes to their credit will be printed. A record of their votes will be kept and as soon as it reaches 1,000 votes the name will appear each day.

COUPONS IN PACKAGES.

The vote coupons must be tied in packages or placed in envelopes. It is impossible to count thousands of coupons dropped loosely in the box.

MANNER OF VOTING.

A coupon good for one vote will be published in each issue of THE TRIBUNE until the end of the contest. This coupon, if clipped and sent to the Contest Manager of THE TRIBUNE, will count as one vote for the contestant named therein.

There is another and better way of securing votes and that is on subscriptions. During Bargain Week votes will be given on all paid-in-advance subscriptions as follows:

Three months, $1.95.....	200 extra votes
Six months, $3.90.....	600 extra votes
One year, $7.80.....	2000 extra votes
Two years, $15.60.....	6000 extra votes
Three years, $23.40.....	10,000 extra votes

During Bargain Week 600 votes are also issued on a classified advertisement coupon book, which contains coupons worth $2.50, but sells for only $2.

CLASSIFIED AD COUPONS.

An innovation in voting contests is the issuing of votes on classified advertisements. A coupon book containing coupons to the value of $2.50 is sold for $2. This is a saving of 25 cents on each dollar, and will prove a great investment for those who advertise. Classified advertisements are such as "Help Wanted," "For Sale," "Rooms to Rent," etc. These classified advertisement coupons can be used at the time the books are bought, or at a later date, as desired by the purchasers.

NOMINATION COUPON

GOOD FOR 10 VOTES

I nominate .....

Address .....

As the most popular .....

Signed .....

Address .....

The first nomination coupon received for each candidate will count as 10 votes

Pay Your Subscription

Date _____ 1907

Contest Department, Oakland Tribune:

Please find enclosed $_____ to pay for The Oakland Tribune from _____ to _____

Credit the votes to which I am entitled to

Candidate _____

Address _____ Most Popular _____

Name of Subscriber _____

Address _____ New or Old Subscriber? _____

SEND IN FLAT PACKAGES—DO NOT ROLL

GRAND $10,000 PRIZE CONTEST

The Oakland Tribune.

GOOD FOR ONE VOTE.

Name .....

Address .....

Most Popular .....

This coupon, if clipped neatly, brought or sent to the office before expiration of date printed below, will count as ONE VOTE for above named person.

NOT GOOD AFTER OCT. 30, 1907.

CUT THIS OUT. CUT THIS OUT.

CROWDS TURNED AWAY FROM OAKLAND ORPHEUM

LILY CHARLENE AT THE OAKLAND ORPHEUM.

Vaudeville Artists Will Appear Here First

A crowd of Oakland theater-goers who watched Charlene and Charlene, two of the new artists on the Orpheum's vaudeville bill yesterday, applauded the act without realizing that in witnessing the performance of the Charlenes they were getting the very first peek at these artists vouchsafed to any theater audience in America.

Charlene and Charlene are European music hall artists, known all over the continent and pre-eminent in the music halls of England, but they never before have visited America. They made the grand tour by starting for Australia last year, playing in the vaudeville theaters of Sydney, Melbourne and other Australian cities for six months and then taking steamship for America, coming via San Francisco. They were booked for the Oakland Orpheum first and made their initial appearance yesterday afternoon.

Charlene is a marvelously clever juggler, perhaps the greatest that ever visited the United States, and his wife is one of a family of famous xylophone players. Their reception yesterday was of the tumultuous sort and their hit most emphatic.

"I like this blooming country mighty well, doncher know," said Charlene, with a grin, as the applause shook the roof of the theater last night. "It's a wonder I never touched the coast before, but I shall come often enough hereafter—mind that. I like the town and I like the people. That's natural enough. They seem to like me, and I've no mind to stop them doing that."

The new show at the Orpheum, which opened yesterday afternoon, presented many new features to the public. The bill is even better this week than it was last week. The acts are new and up-to-date. The holdovers on the bill present new acts. There is something to please everybody.

Yesterday afternoon and evening at least 1500 people were turned away from the Orpheum. Now there must be something good on the bill when people will fight for seats at this playhouse.

JAPS SUFFER FROM TAXES

People Reported Impoverished—Government Plans to Ban Emmigration

(SPECIAL CORRESPONDENCE.)

HONOLULU, T. H., September 29.—Alarmed by the results of Japanese immigration to the Pacific Coast, the Tokio Government is putting a stop to departures for Hawaii and America, according to reports brought here yesterday by the steamship China. The report further states that it is to be the policy of the Government to direct its departing citizens to Korea and discourage immigration across the Pacific.

Some confirmation is given to this statement by the fact that the China brought only 185 Japanese for Hawaii. Steamers from the Orient for many years past have brought on an average of over 400. The fact that many of them are really coming here with the intention of continuing the journey on to San Francisco, however, is thought to be causing the Government to refuse passports for Hawaii.

China passengers report somewhat discouraging conditions in Japan, and anything but a warlike feeling. There is great suffering and poverty occasioned by taxes for the last war and for present navy building.

GIRL CAUSES ARREST OF PERSISTENT WOOER

LOS ANGELES, Oct. 7.—James E. Bitting, the most original and spectacular wooer on record here, who tried to win Miss Myrtle Rainey by sending her blood-curdling letters, and going round next day to meekly apologize, was taken to San Francisco last night by a deputy United States Marshal, to answer for improper use of the mails, having waived examination here.

Bitting, who is a well-known electrical contractor, became enamored of Miss Rainey, a statuesque beauty, and pressed his suit so persistently and violently that the young woman, after trying vainly for a year to ward him off, appealed to the postal authorities, and submitted certain communications from him that lead to his arrest.

THIEF VISITS HOME REGULARLY.

Mrs. C. Lowden, who conducts an apartment house at 403 Telegraph avenue, has notified the police of a number of thefts which have occurred at her home lately. Yesterday her diamond pin valued at $75 was taken. Several other pieces of jewelry which were in the same box were not taken.

ROOM LOOTED.

W. M. Groom reported to the police yesterday that his room at 423 Ninth street was entered and wearing apparel and a revolver stolen.

STREET CAR AND AUTO MEET IN COLLISION

Running too close to the tracks, it is said, resulted in the partial wreck of a large automobile at Eighth and Linden streets last night. A westbound Eighth street car overtook the machine, which was going in the same direction.

The front wheels and axle were badly broken and the car steps torn completely off. The machine was unoccupied, save for the chauffeur, who went away without giving his name. W. A. Bisbee, of Los Angeles, is the owner of the machine.

Always Pure

Housewives can better afford to buy

DR. PRICE'S DELICIOUS Flavoring Extracts — Vanilla, Lemon, Orange, Rose, etc.

for they are pure and reliable flavors; have always in purity and strength conformed to the Pure Food laws.

Wagons for All Uses

50 Styles and Sizes

Buy direct from us and get wholesale prices.

KIEL & EVANS CO.

Franklin and Fourth Sts.

OAKLAND CAL.

Eggs Eggs Eggs

Fresh from the ranch daily. Every One Guaranteed.

OUR CELEBRATED ROYAL CREAMERY BUTTER.

1½ lbs. Butter 60c
2 lbs. Butter 80c
1 lb. Butter 40c
Eggs, 1 dozen 50c

ROYAL CREAMERY

BRANCHES

1211 13d ave., near E. 14th st.
1126 13th ave., near E 14th st.
519 13th street.
504 Washington street.
36th and San Pablo avenue.
2325 Shattuck ave., Berkeley.

MAIN STORE

309-319 TWELFTH ST.

$1.50 Shirts Some $2 ones, too **$1.15**

Here is a special for our Oakland store only---wish we had enough for all three stores. They are regular $1.50 Shirts, with a sprinkling of $2 ones in the prettiest of this season's patterns, in both stiff and soft bosom styles, attached and detached cuffs---instead of $2, select from the lot at **$1.15.**

A $2 Hat $1.30

For _____

As good a Hat as a two dollar note can buy in the United States is our special for the Oakland store at **$1.30.** You will find stiff and soft styles in almost every conceivable shape that is correct. A Hat for every fancy and a style for every face. Instead of $2---**$1.30.**

S. N. WOOD & CO.

Washington and Eleventh Streets

COUCHES

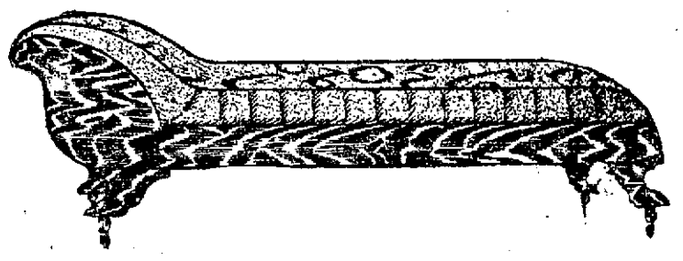

Hook's Special Sale

For Tomorrow, Tuesday

we will put on sale a large line of **Couches.** We desire to get rid of them in order to make room for several carloads of new goods which we expect daily so it will be to your interest to attend this unprecedented offering—an opportunity that seldom presents itself. These couches are covered in verona and velour over an all steel construction, clipper edge and hard wood frames.

Davenports, Regular $35.00, Cut to	$23.00
Bed Lounges, Regular $30.00, Cut to . . .	$15.00
Couches, Regular $40.00, Cut to	$28.50
Couches, Regular $30.00, Cut to	$19.00
Couches, Regular $25.00, Cut to	$16.75

Remember, These Prices Are for Tomorrow Only

Hook Bros. & Co.

"The Furniture and Carpet House"

From 12th to 11th Streets

BETWEEN BROADWAY and FRANKLIN STREETS - - OAKLAND

WE WILL PAINT YOUR HOUSE and PAPER YOUR HOME To Your Satisfaction If You'll Telephone

AL. WOOD & BRO.

Wall Paper, Paints, Oils, Etc.

Phone Oakland 281. 966 BROADWAY

A little want advertising will "put to the test" any small business plan of yours!

LADIES!

We carry the largest line of Coronet Braids, Puffs, Curls, Switches and Pompadours on the coast.

Full line of beautiful Parisian combs, latest patterns.

DIEHL'S HAIR STORE

528 FOURTEENTH ST,

Phone Oakland 816.

Commercial Printing at THE TRIBUNE'S job office, Eighth and Franklin streets.

Byron Hot Springs

The waters cure rheumatism—the environment is perfect—the hotel comfortable and supplied with an unexcelled table. See Southern Pacific Information Bureau, ground floor, James Flood Bldg., Peck Judah Co., 789 Market St., or address hotel.

Reliance Club Has Great Card

The boxing show which is to be held at the Reliance Athletic Club Tuesday night, October 15, is one that spectators have a written guarantee will furnish a good night's sport when they are handed the program with the list of events.

The three six-round events are of such character that they can hardly help being of the real tabasco kind.

The main event is to be supplied by Joe Willis, the Vallejo heavyweight, and Tat Reardon, the blonde fighter who has made such a hit in Oakland. The men met last month and fought the hardest four-round fight ever seen in Oakland between heavyweights. It ended in a draw.

Young Choynski, the hard-hitting lightweight, will try conclusions with Dale Gardner, the lad who surprised everyone by knocking out the heretofore invincible Jack Burk of Sacramento. This contest will be a good one, as both men possess the knockout punch. M. Angelo, who beat Jim Horner last month, has been matched with Eddie Miller, and as both boys are clever the bout should produce some fine milling. Three four-round preliminaries will open the show.

Some Good Scores Made at San Rafael

The sharp hooters had a great day at San Rafael yesterday, an exceptional number of contests taking place. They were participated in by the California Schutzen Club, the Grutli Shooting Section and the Swiss Rifle Club.

The bullseye shoot of the Schuetzen Club—A. Strecker 232, A. Studer 635, F. J. Povey 645, A. Utschig 676, O A. Bremer 845, J. Goltzene 851, C von Hartwig 963, A. Rahwyler 1025, G. M. Barley 1040, J. Boller 1111, J. Iten 1114, P. Jacoby 1116, A. J. Branagan 1175, Ch. Bachmann 1368, J A. Sutter 1436, J Frei 1485, E. Woenne 1531, J. C. Carroll 1567, J. Straub 1592, D W Schmidt 1594, T. Simmens 1635, E. Zust 1642, J Kallmann 1650, F. P. Carson 1689, F. C. Hagerup 1710, L. Bendel 1769, J Horsemann 1796, M. Reubold 1897, A. von Wyl 1965, G. R Hauser 2125. Cadets—F. H Bremer 552, R. Strecker 1122.

The pistol scores of the California Schuetzen Club—G. M. Barley, 92, 93; F. O. Bertlesen 85, 86, F. F Carson 83, 80; F J Povey 83, 90, A J. Branagan 77, 84; J Boller 92, 78; T J Carroll 79, 82; J. C Walker 62 C. von Hartwig 61, 57; L. Wille 58.

Grutli Shooting Section, medal contest results—Champion class, A. Sutter 213, 179, J. Frei 206, 201; A. Studor 207, 205. Second champion, class, A. Imdorf 197, 172, G. R. Hauser 191, 182; Louis Hauser 182, 161, A. von Wyl 152, 170; Charles Mueller 180, 170. First class I. Baumann 159, 154; I. Leutenegger 199, 169. Second class, I Bonadura 179, 157; J Rahwyler 119, 19, J Iten 169, 163, O Zust 166, 61, J. rei 11 115. Best extra bullseye, Charles Mueller.

Bullseye shoot of Swiss Rifle Club—A. von Wyl, Charles Bachmann, Charles Mueller, J A Sutter, Aug Studer, J. Pohll, Louis Hauser, A. Imdorf, J. Leutenegger, P. Croce, J. Scheell, John Frei.

Medal shoot of Swiss Rifle Club—Champion class, August Studer 210, 200; A. J. Sutter 215, 194, Louis Hauser 199, 177; A. von Wyl 130, 179. First class, Peter Croce 183, 180, O Imdorf 199, 191.

Stanford Nine Now Practicing

STANFORD UNIVERSITY, Oct. 7.—The Stanford Varsity baseball nine, which is practicing regularly three times a week, will meet several outside teams within the next few days. The Alameda High School team will oppose Stanford, October 9, and games are to be arranged with the Olympic Athletic Club, and also the Bankers' Association team. Challenges have been received from the Oakland High School, Santa Clara College and San Jose High School, but no dates have been arranged for these teams up to the present time.

This is the first time for several years that Stanford has had any real fall baseball practice and the result is expected to be a material strengthening of the nine next year. At present Captain Fenton, of the varsity baseball team, is playing Rugby, but there are several varsity men in the line-up of the fall baseball team. Among them are W. C. Theile, '08, varsity pitcher last year, J. H. Bell, '08, second baseman on the 1906 and 1907 varsities; C. F. Sampson, '09, varsity shortstop for the past two years, and Lee Scott, '10, an outfielder on last year's varsity.

Kaufman to Meet Barry of Chicago

PHILADELPHIA, Oct 7.—Al Kaufman of San Francisco and Jim Barry of Chicago have been matched to fight at the Industrial Club. Both men are of the gruelling type of pug list and a rough battle is looked for when they hook up. Kaufman recently beat Fred Bradley in five rounds, while Barry turned a similar trick in one round.

Football Claims Juvenile Victim

SALT LAKE, Oct 7—Eugene M Bourne, who died here yesterday, is the first victim of football this season. He received a blow in the head during a football game here last Monday, suffered from a pain in the head, grew worse, and was buried yesterday. Concussion, hemorrhage and inflammation of the brain are the causes of death as given by the attending physician.

BOB WARD WANTS CHANCE TO MEET HEAVYWEIGHTS

Hugo Kelly on Still Hunt for Match With Topnotchers---Marysville Having Hard Time Securing Good Match.

By EDDIE SMITH.

Bob Ward, the amateur champion who for a long time beat anything in the amateur line that could be induced to meet him, is out with a sweeping challenge to any of the heavyweights on the coast.

Ward wanted to meet Jim Flynn, the fighting fireman, and the match was about to be made when Flynn received the chance at Jack Johnson and sidetracked the local champion.

Now Ward is after Bill Squires and is anxious that some club give them a chance to fight it out. Ward is of the opinion that he can beat Squires in much shorter time than it took Sullivan to do it and also feels that if he is successful he will then be in demand to meet some of the better men in the heavyweight division.

Ward wants to be the champion, he says, and for that reason is anxious to be classed along with the other eligibles in the championship fight. He is an exceptionally strong fellow and has enough speed, but lacks some in cleverness, he has taken beating enough to prove that he is a game fellow and if given a chance might make good with the best of the big fellows.

Just how much prestige a win over Bill Squires would give him is hard to say, but Jack (Twin) Sullivan should consent to meet him, and if he should happen to win from the man from Boston, then he would be in a position to command some respect.

* * * *

Hugo Kelly, who calls himself the middleweight champion of the world, is on his way back from Italy, where he has been visiting for some time.

Kelly's manager, Sylva Ferretti, is already on the lookout for a match for the Italian with the Irish name and has written Coffroth and the other San Francisco promoters asking for a match for his protege.

Ferretti wants to match Kelly with Jack (Twin) Sullivan or any of the best of the men in the game today. In the letter to Coffroth he speaks of the way in which Sullivan uses his elbows and says that the only thing that he will insist on if the match is to be made, is that the referee be instructed to not allow the fighting Twin to use his elbows.

Jack is a wonder with the sharp elbows and it has been reported that the southern referees have allowed the larger of the Sullivan twins to use these unfair tricks in all his contests.

A match between Kelly and Sullivan with a referee who would insist that the contest be fought on its merits and the men instructed that the least bit of funny work would mean no money should prove a good contest.

* * * *

The Marysville people are having a hard time in securing a good match for the sports of that section of the State and as the fans there have great confidence in Barney Van Buskirk's ability to pick a good team of fighters for their benefit, he is very careful in making a selection.

Van Buskirk has built the game up in the northern section of the State to such an extent that the fans gather from all sections to witness a contest that he would arrange and for that reason the house is always a big one.

The management wanted a match between Kyle Whitney and Mourice Thompson, but as Thompson is too light, the match fell through. Then they wanted a match between Denver Ed Martin and Jim Flynn, which also fell through. It is now probable that Kyle Whitney and either Harry Reilly or Pete Sullivan will be matched with him.

Both of the white men outweigh the negro a few pounds and the weight agreement is all that keeps them apart. If this can be satisfactorily arranged the northern promoter will star them.

BREEZY TURF GOSSIP

By LEE DEMIER.

The Oakland and Emeryville bunch that gathered at the Sausalito poolrooms Saturday were given the wise information that Red Walker's Edwin Gunn was the horse to win the handicap at Latonia. Six to 5 was the post betting against the chances of Walker's bird. The money poured in on Edwin Gunn at that price in large volumes. After the race the board markers put a ring around Lexoline, who had no trouble in disposing of Barney Schrieber's Deutschland for first money. Edwin Gunn staggered in third.

* * *

The Santa Anita race track betting ring will be in charge of Eugene Elrod.

* * *

Colonel Charles F. Grainger, a member of the Kentucky Racing Commission, is quoted as saying: "I did not think that the bookmaker-owner rule was intended to be as sweeping as it has been construed to be. I thought it referred to a race where a bookmaker had a horse entered and he could not make book on that particular race."

* * *

The Warwick, England, race meeting is run on the Lammas Lands, which are owned by the city. Citizens have the right of free entry to the grounds, but others have to pay a shilling each.

* * *

Jockey Joe McBride can be seen in the saddle every morning at the track galloping horses.

* * *

Jokey George Bullman was given a ticket of leave by the Spokane judges last week.

* * *

Trainer "Long" Tom Cook writes that Cruzados has fully recovered from the injuries he received at the Baldwin Santa Anita ranch last spring.

* * *

Roader—Jockey Manders has not showed around these parts as yet.

* * *

Ballot, the crack Voter colt, had his measure taken by Salvidere in the Brighton cup race Saturday at Brighton Beach.

* * *

Eddie Dugan was there with two winners at Brighton Saturday.

* * *

Superintendent Jim Grant in a few days will have signs painted in big black letters bearing the inscription. Notice—No dogs or chickens allowed around the stable. Coats with or without horns must be tied up.

* * *

Professor - Owner - Trainer-Bookmaker W. G. Yanke's horses are now quartered at Williams Park. Hugh McGowan and I'm Joe are among those who will sport his colors.

* * *

The horses of Ferguson & Buxton, known as the Fleur de Lis stable, arrived at Emeryville yesterday. The lot includes May Amelia, Prestige, Pal, Marion Rose, Zainrida, Lord Nelson, Alice Carey and Laura E.

* * *

J. R. Wainwright, who is at present racing his stable at Latonia, will ship his horses right after the Louisville meeting.

* * *

The horses of Jack Bennett with such well-known New York performers, as Ed. Ball, Orcagana, and Alundsen and nine others will be shipped from Brighton Beach today. The lot is coming to Williams Park.

* * *

Little Guy Burns, brother of Tommy Burns, the noted rider, will don the colors of R. F. Carman, the millionaire horseman. He purchased the contract from "Father" Bill Daley for $5500.

* * *

Jockeys Retting and McClain led the riders at Spokane.

* * *

It is announced that Edward Trotter will ship his stable to Oakland at the conclusion of the Windsor meeting. Trotter owns such good horses at Willis Green, The Englishman, Bye Bye II, Excitement, Harmakis, J. W. O'Neill, Jacomo and King Ellsworth.

* * *

C. R. Ellison's horses will be raced at New Orleans the coming winter. This announcement disposes of a report that the Ellison stables would come to California.

* * *

Captain Jim Williams' stable of six horses has been shipped from New York to Louisville and will come to the coast at the close of the Louisville meeting.

* * *

Jockeys Musgrave, Englander and Goldstern are among the eastern riders who will be seen in the saddle at Oakland the coming winter.

* * *

Firestone and the other Williams horses that Dr Rowell has been racing in the East will leave Brighton Beach for the coast tomorrow.

* * *

J. R. Wainwright, who is coming to Oakland from the middle West with his stable, owns Polly Prim, Posing and other well known horses.

* * *

The races at Spokane came to a close Saturday.

* * *

Francis Trevelyan has accepted an appointment as associate judge at Santa Anita park. His health has been rather poor and he feels that a winter in California will benefit him.

* * *

Eugene Elrod, who had charge of the Ascot betting ring, will fill a similar position at Santa Anita.

* * *

Charley Van Dusen, a recent arrival at Los Angeles from New York, is in very bad health.

* * *

News comes from New York that Little Henry is a heavy loser on the season's speculations.

* * *

Billy Cahill, the honest blacksmith, will ship Voleday, Security and others right after the Jamaica meeting to Williams Park.

* * *

There have been rumors for some time of collusion between some of the eastern jockeys and a clique of bookmakers in the New York ring. Names have been mentioned in whispers, but thus far nothing very definite has come out. It seems to be assured, however, that the stewards have taken cognizance of the reports and have put the Pinkertons to work. It is said that this accounts for some of the queer results of the big meetings. Of course no one has dared to print the name of a single suspected jockey, but it is declared that if the facts ever become public some of the best known riders will be involved in a scandal that is likely to work serious injury to the racing game in New York.

* * *

H. S. Newman, the Texas horseman, who has been racing Don Domo and others on the big New York tracks all summer, announced that he would ship a string of twenty horses to Los Angeles. The big Texan will rest up Don Domo on his big ranch in Texas.

* * *

Jimmy Boden, the well-known New York horseman, will handle the horse of Senator Pat McCarren at Williams Park this winter.

* * *

Trainer Dr. H. E. Rowell will pull up stakes this week and head this way with Firestone and others.

* * *

Jockey Philip Goldstein, whose riding on the Canadian circuit was the real thing, will come West with Senator McCarren's horses.

* * *

Jockey Walter Miller, the $50,000 beauty, has to stretch a point to make 103 pounds these days.

* * *

Old Hulford, who has been patched up on several occasions for a killing, is now quartered at Emeryville.

* * *

On returning from New York, Trainer "Doc" Rowell will take up Corn Blossom, Escamada, Carrigan Phalanx and Mistress of Rolls. The doctor has in his stable a good looking yearling colt, the get of his own good bread-winner, Satsuma.

* * *

Jockey George Mountain, who is at present visiting his brother in Chicago, said he would ride the coming winter at New Orleans. August Belmont and John Madden, who held first and second calls on his services, both released him.

* * *

There is some talk of racing this fall at Whitney's Point, near Bingnampton, New York.

* * *

Capt. Jim Williams, before shipping his stable to Williams Park, will try and pick up a purse or two at the coming Louisville meeting.

* * *

Old Salvator, now twenty-one years old, enjoyed the novelty of being shown in the ring at the Louisville horse show. The old fellow danced to the band and pricked his ears as if delighted with it all.

* * *

Young Andress, who went down with Double Trouble at Latonia recently, is only 11 years old and far too light to ride in big fields. The many recent accidents point out the way for race track officials to use judgment in such matters and also to racing organizations to pass a rule limiting the ages and weights of jockeys in races.—Chicago Racing Form.

* * *

The application of W. C. Daly to have a fine of $50 imposed by the Brighton Beach Association in 1907, and one of $200 by the Brooklyn Jockey Club in 1399 remitted, has been denied by the stewards of the Jockey Club.

* * *

While turning the crank of his big red automobile, coming home from Brighton Beach the other day, Jockey Motter unfortunately broke his right arm. He will not make the trip to California this winter.

* * *

The trainers at Gravesend, says the Morning Telegraph, have a notion that the mile and a quarter of the Gravesend track is a trifle short. They contend that it would be impossible for horses that have been lately stepping the first quarter of mile-and-a-quarter races in 23 or 24 seconds, to run that fast if the starting flag was really 440 yards from the finish. Maybe they are right. But whether they are or not, it would not be a bad idea to measure the course and verify the distance.

* * *

Bookmaker Charley Baird made his appearance on Broadway yesterday, after a month's vacation at Healdsburg. Mr. Baird's wife, who has been under the doctor's care the first part of the summer, is well again.

* * *

"Handing Riding" Kelly dropped in from Spokane. He has come to the conclusion that cooking off flesh don't pay and that he will try his hand at training a few useful performers.

* * *

Reader—Destributor won a race at Spokane last Wednesday. The price being quoted against Jim Nell's castoff was even money.

* * *

The Windsor meeting will close on Saturday, October 26.

* * *

Superintendent Robert Leighton of the speed department of the interstate fair announced the indefinite suspension of Jockey G. Bullman, and the suspension for the rest of the meeting of Jockey Johnny Clark for suspicious riding on Water Wagon and Ethel Day, respectively. These two horses were heavily played in the betting ring and were touted as the "good things" of the day. The miserable showing made by each displeased the judges and, in view of the fact that both boys had been warned before by the judges for riding that looked questionable, they were handed out a severe penalty. Both are good jockeys, Clark especially having a good record behind him. Bullman rode Cabin to victory in the Spokane Derby last Wednesday—Spokane Review.

* * *

Ministers, Lawyers, Teachers, and others whose occupation gives but little exercise, should use Carter's Little Liver Pills for torpid liver and biliousness. One is a dose. Try them.

IMPORTANT POINTS ABOUT BIG CHAMPIONSHIP SERIES

The opening game will be played at Chicago tomorrow afternoon and will start at 2:30.

Sixty per cent of the gate receipts of the first four games will be divided among the players.

The winners are to get 60 per cent of this, while the losers will get 40 per cent.

If any game is postponed the teams will play the game on the first available day after the postponement on the park on which the postponed game was to have been played.

Six games are to be played. If a seventh game is necessary the commission will decide where it is to be played.

Henry O'Day has been chosen as the National League umpire. John F. Sheridan is the American League representative.

A. J. Fanner, of the St. Louis Sporting News, and F. C. Richter, have been selected official scorers.

The following players are eligible.

On the Chicago team—Brown, Chance, Durbin, Evers, Fraser, Hoffman, Howard, Lundgren, Kling, Moran McCormick, Overall, Otis, Pfeister, Reulbach, Sheckard, Slagle, Schulte, Steinfeldt, Tinker, Walsh, Zimmerman.

On the Detroit team—Archer, Cobb Coughlin, Crawford, Donovan, Downes, Jones, Jennings, Killian, Lowe, Mullen, McIntyre, Payne, O'Leary, Rossman, Schmidt, Siever, Schaefer, Willett.

The scale of prices for admission to the games was fixed at $1, $1.50 and $2 for Chicago and $1, $1.50 and $2.50 for Detroit. The reason for the lower prices at Chicago was the large seating capacity of the Chicago park.

The games will be called at 2:30 in Chicago and at 2 in Detroit.

Seals Finally Win Game From Angels

LOS ANGELES, Oct. 7.—Some bad errors by Los Angeles in the first inning, coupled with timely swats in that round, and also in the fourth, gave the Seals a lucky victory yesterday over the locals in a very exciting game that was witnessed by about 6000 fans. Henley was pounded for twelve hits, as against five off Randolph, but luck helped the visitors to several of their runs. The locals tried for another grand stand, last inning finish, but Henley suddenly braced up and stopped all but one run, leaving two men on bases. The score was 5 to 4.

The fielding feature was a great running left-handed catch of a fly to left center by Carlisle in the ninth inning and the good work of Zeider and Bernard. Dillon was the strongest at bat, making three hard singles, and being walked once stopped the chance of another. The big crowd was an enthusiastic one, and for the first time Umpire Quigg was hissed for calling Dillon out at third.

Two singles, two errors and a stolen base made two runs for the Seals in the first, and two passes, two singles and a long fly three more in the fourth. After that only two men reached first base. For the locals, a pass and two singles made the first run, four singles and a steal the next two; and an error, a pass, single and a sacrifice the final run. The score:

LOS ANGELES.

	AB	R.	BH	SB.	PO.	A	E.
Bernard, 2b	4	1	2	0	3	2	0
Carlisle, lf	4	2	1	0	6	0	0
Dillon, 1b	4	0	3	0	7	0	0
Cravath, rf	4	1	1	1	1	0	0
Brashear, 3b	4	0	2	0	1	4	0
Ellis, cf	5	0	2	0	4	0	0
Delmas, s	5	0	0	0	0	0	1
Hogan, c	4	0	0	0	5	2	1
Randolph, p	4	0	1	0	0	1	0
Totals	38	4	12	1	27	7	2

SAN FRANCISCO.

	AB.	R.	BH.	SB.	PO	A	E.
Hildebrand, lf	4	0	0	0	2	0	0
Spencer, cf	3	1	2	1	2	0	0
Williams, 1b	4	1	1	0	10	0	0
Irwin, 3b	3	2	0	1	1	0	0
Melchoir, rf	4	0	1	0	2	1	0
Zeider, s	3	1	0	0	2	4	0
Streib, 2b	3	0	0	0	1	2	1
Street, c	3	0	1	0	7	2	0
Henley, p	3	0	0	0	0	1	0
Totals	30	5	5	2	27	10	1

RUNS AND HITS BY INNINGS.

	1	2	3	4	5	6	7	8	9	
Los Angeles	1	0	0	0	2	0	0	0	1	—4
Base hits	2	0	1	1	4	2	0	1	1	—12
San Francisco	2	0	0	3	0	0	0	0	0	—5
Base hits	2	0	0	2	0	0	0	1	0	—5

SUMMARY.

Two-base hit—Bernard. Sacrifice hit—Brashear. Left on bases—Los Angeles 10, San Francisco 1. Bases on balls—Off Henley 2, off Randolph 3. Struck out—By Henley 3, by Randolph 2. Double play—Brashear to Bernard to Dillon. First base on errors—San Francisco 1, Los Angeles 1. Wild pitch—Henley. Hit by pitcher—Bernard. Time of game—1 hr. 40 min. Umpires—Quigg and Moore.

Cordovas Beat San Francisco

SACRAMENTO, Oct. 7.—Had the San Francisco State League team supported Bloomfield with snap and ginger they might have won at Sacramento yesterday afternoon. Bloomfield was in great form, and he allowed the Cordovas' team only five hits, but his fielders back of him made four costly errors, and Sacramento won the game by a score of 5 to 3.

Fred Brown pitched a nice game of baseball for the Cordovas. The score.

SAN FRANCISCO.

	AB.	R.	BH.	SB.	PO.	A.	E.
Howard, 3b	4	0	0	0	1	1	0
Gwinn, lf	5	0	1	0	1	0	1
Knell, rf	5	0	3	0	2	0	0
Constantine, 1b	4	0	1	0	4	0	0
Iberg, 2b	3	2	1	0	1	2	0
Cameron, cf	3	1	0	0	3	0	0
Kelly, c	4	0	1	0	11	0	0
Bloomfield, p	4	0	0	0	0	0	1
Atthowe, s	4	0	1	0	1	0	0
Totals	36	3	8	0	24	3	2

CORDOVA.

	AB	R	BH.	SB.	PO.	A.	E
Doyle, 2b	4	0	0	0	3	1	1
McHale, lf	3	2	0	1	8	0	0
Enright, 1b	3	1	2	1	12	1	0
Mertes, s	4	0	0	0	1	3	1
Hooper, cf	4	1	1	1	2	0	1
Burns, c	3	1	1	1	0	1	0
Shinn, 3b	4	0	1	0	0	3	1
Hapgood, rf	3	0	0	0	0	0	0
Brown, p	2	0	0	0	0	4	0
Totals	30	6	5	4	27	13	4

RUNS AND HITS BY INNINGS.

	1	2	3	4	5	6	7	8	9	
San Francisco	0	1	0	1	0	0	0	1	0	—3
Base hits	1	1	0	0	1	0	1	3	1	—8
Cordova	3	0	0	1	0	0	1	0	*	—5
Base hits	2	0	1	1	0	0	1	0	*	—5

SUMMARY

Sacrifice hits—Cameron, Brown. First base on errors—San Francisco 4, Cordova 2. First base on balls—Off Bloomfield 3, off Brown 2. Left on bases—San Francisco 9, Cordova 3. Struck out—By Bloomfield 11, by Brown 5. Passed balls—Kelly, Burns. Time of game—2 hrs. Umpire—McDonald. Scorer—McClatchy.

COMMUTERS BREAK EVEN ON DAY WITH PORTLAND TEAM

ELI CATES IS IN EXCELLENT FORM

Bridegroom Allows the Beavers Only Two Scattered Hits in Morning Games.

By T. P. MAGILLIGAN.

STANDING OF THE CLUBS.

	Won.	Lost.	Pct.
Los Angeles	95	70	.576
San Francisco	93	85	.523
Oakland	87	87	.500
Portland	64	97	.396

The Oakland Commuters and Portland Beavers made free use of the kalsomine can in yesterday's ball games. In the morning, pitcher Eli Cates draped the Beavers in a coat of white wash, Oakland winning 1 to 0, and in the afternoon, the spare Mr. Hartman glued a veto to the valiant efforts of the Commuters 4 to 0.

Bridegroom Cates was the big smoke in the morning game. Eli had the Green's Fork granger working in the a. m spasm, and he simply crucified the patient Beavers. His pitching was a revelation to the Bugs and Bugettes, who sat glued in their seats, while Eli whiffed the life out of the fifty-seven varieties from the North. Eli simply wanted to show those bugs and bugettes that a man may get hitched in wedlock, and still be able to pitch a tolerable fair sort of contest.

A number of able seamen from Uncle Sam's battleship in full warship regalia were scattered around the seats, and they gave Cates valuable pointers as to where to put the pea.

It was a sort of a successful shell game that Mr. Cates, bridegroom, from Green Forks, Ind., worked on the unsuspecting Beavers. Just twice in the nine rounds did the boys from the North guess the exact location of the pea. In other words they got only two hits, and brisk fielding would have given Cates the honor of a no-hit no-run game. In the second inning Kennedy dropped a Rhode Island Leaguer in front of Van Haltren. Had Van moved with the rapidity that we have seen him move with in some games he would have captured this punk hit. Then Mott slipped one through Devereaux. Bill didn't cover as much ground on this one as a Canadian postage stamp and it went for a hit. Beyond that Cates had the poor Beavers entirely mystified.

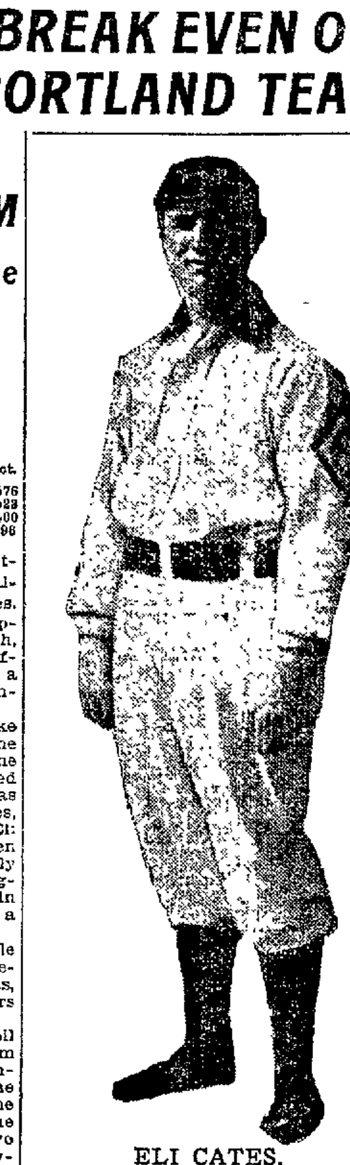

ELI CATES.
Who pitched a great game for Oakland yesterday morning.

CATES IN GREAT FORM.

Eli was in rare form. He was there with the big smile and had everything that goes to make up good pitching. Any time Eli slips the big smile at the press box its a cinch that he has something up his sleeve.

From the very first inning Cates had the Beavers pounding the pave from home plate back to the water bucket via the strike-out route.

During the ante-lunch spasm the Beavers put only nine raps out of the diamond and seven of those were easy for the Oakland fielders. Two of the nine counted for punk hits.

After the contest Eli declared that he had the 1907 vapor float working and that it was with this instrument of torture that he asphyxiated the Beavers.

Just to let the populace know that Pinnochle, formerly Pinole, Cal., can produce great citizens as well as Green Forks, Ind., J. Smith, demon mandolin teaser, broke into the sunlight in the last spasm and shared the glory of the morning with Eli Cates.

In this spasm Mr. Kennedy, who plays first base for the Beavers, and who is swarthy and dark of complexion like Rasuli the bandit, pickled one of Eli's curves on the gazis.

The poor pill was stung and it looked an even-money bet that the wallop would hurdle the fence. "Not yet but soon" was the feeling in the breasts of the Bugs and Bugettes as the ball sped onward and upward.

Here's where J. Smith butted into the limelight. The demon mandolin player watched the wayward flight of the sphere and began to do a crawfish walk toward the fence.

SMITH'S GREAT CATCH.

The demon mandolin twanger saw that he must grow some rapidly to catch the ball, so he made a leap for the top of the fence, hung himself on a nail, and clutched the flying pellet in the mitt with which he chokes the neck of the mandolin, amid the huzzahs of Harold Magill, C. Henry Brennan and about three thousand other enthusiastic bugs and bugettes.

Smith's catch was certainly a fitting climax to the game and the Bugs and Bugettes went home to their midday meal feeling duly satisfied that they had gotten the worth of their money.

During the morning Cates whiffed five batters. In the second spasm, with second and third occupied and only one out, Eli fanned Groom and Kinsella.

Cates had everything. He gave the best exhibition of pitching seen in Oakland this season. He made the Oakland batters look like a lost brigade from the daffy home. Nothing to it, Eli was there big.

While Cates was curling the hair of the Northmen with his varied assortment of foolers, Kinsella was some "stingy" himself. He allowed the home boys only seven safe raps and he smoked five of our batsmen.

Oakland did all their run-getting in the opening inning. J. Smith, twin hero with Cates, rapped out a double in the opener, was sacrificed to second by Haley and scored on Van Haltren's sizzling single.

That was the only run scored during the morning. Score of morning game:

MORNING GAME.

PORTLAND

	AB.	R.	BH.	SB	PO	A.	E.
Donahue, 2b	3	0	0	0	0	3	0
Rafferty, cf	4	0	0	0	1	0	0
Johnson, ss	2	0	0	0	1	1	0
Bassey, lf	4	0	0	0	0	0	0
Kennedy, 1b	4	0	1	0	11	0	0
Mott, 3b	3	0	1	0	3	3	0
Byrnes, c	1	0	0	0	6	3	0
Groom, rf	1	0	0	0	2	0	0
Kinsella, p	1	0	0	0	0	5	0
Totals	3[illegible]	0	2	0	24	15	0

OAKLAND

	AB	R	BH	SB	PO	A	E
Smith, lf	3	1	1	1	4	0	0
Haley, 2b	2	0	0	0	1	8	0
Van Haltren, cf	3	0	2	0	2	0	0
Eagan, ss	3	0	1	0	1	2	0
Heitmuller, rf	3	0	1	0	1	0	0
Bliss, c	3	0	0	0	9	1	0
Bigbie, 1b	3	0	0	0	8	0	1
Devereaux, 3b	2	0	2	0	0	2	0
Cates, p	2	0	0	0	1	4	1
Totals	24	1	7	1	27	12	2

RUNS AND HITS BY INNINGS.

	1	2	3	4	5	6	7	8	9	
Oakland	1	0	0	0	0	0	0	0	*	—1
Base hits	2	0	1	2	0	1	0	1	*	—7
Portland	0	0	0	0	0	0	0	0	0	—0
Base hits	0	2	0	0	0	0	0	0	0	—2

SUMMARY

Two base hit—Smith. Sacrifice hits—Haley, Byrnes, Cates. First base on balls—Off Kinsella 2, off Cates 3. Struck out—By Kinsella 5, by Cates 5. Double play—Donahue to Johnson to Kennedy. Passed ball—Bliss. Time—1 hr 20 min. Umpire—Perrine.

In the afternoon the Commuters played like a lot of fish-women and lost 4 to 0. Hartman had them buffaloed and the Portland team won much as they pleased. Score:

AFTERNOON GAME.

PORTLAND.

	AB	R	BH.	SB.	PO.	A	E
Donahue, 2b	4	1	2	0	3	5	0
Rafferty, cf	4	0	1	0	2	0	0
Johnson, ss	4	1	1	0	0	1	1
Bassey, lf	4	0	3	0	0	0	1
Kennedy, 1b	4	0	1	0	13	0	0
Mott, 3b	4	1	0	0	4	1	2
Byrnes, c	4	1	1	0	4	3	1
Groom, rf	4	0	1	0	1	0	0
Hartman, p	3	0	1	0	0	5	0
Totals	35	4	11	0	27	15	5

OAKLAND

	AB.	R.	BH	SB	PO.	A.	E
Smith, lf	3	0	0	1	3	0	0
Haley, 2b	4	0	1	0	3	5	0
Van Haltren, cf	5	0	1	0	4	2	0
Eagan, ss	3	0	2	0	2	3	0
Heitmuller, rf	3	0	2	0	1	0	0
Bliss, c	2	0	0	0	2	4	2
Bigbie, 1b	4	0	0	0	12	0	0
Devereaux, 3b	3	0	0	0	0	4	1
Hogan, p	3	0	1	0	0	4	0
Totals	32	0	7	1	27	20	3

RUNS AND HITS BY INNINGS.

	1	2	3	4	5	6	7	8	9	
Portland	0	0	0	0	0	2	0	0	2	—4
Base hits	2	1	1	0	0	3	0	1	3	—11
Oakland	0	0	0	0	0	0	0	0	0	—0
Base hits	0	1	0	0	0	2	1	1	2	—7

SUMMARY

Two base hit—Heitmuller. Sacrifice hits—Smith, Bliss. First base on called balls—Off Hartman 5. Struck out—By Hartman 2, by Hogan 1. Hit by pitched ball—Bliss. Double play—Mott unassisted. Passed ball—Byrnes (1), Bliss (1). Time of game—1 hr. 45 min. Umpire—Perrine.

White Heather Wins Laffin Cup

The White Heather, Commodore F. G. Phillips' flagship of the San Francisco Yacht Club, won the Laffin cup race on the bay yesterday. The race was for yachts of the San Francisco Yacht Club only and the White Heather gained a rather easy victory by six minutes and seven seconds corrected time over the crack sloop Challenger which finished second. The race was sailed with arbitrary sealed handicaps over the channel course.

A good breeze favored the racers over the course. Ex-Commodore Morrow's sloop, the Challenger, proved the fleetest of the craft in the race. She was given a handicap of three minutes, but her elapsed time for the course was 2 minutes and 3 seconds faster than that of the Martha, which made the second best time. White Heather was allowed the generous time of thirty minutes and she was splendidly handled throughout the race. Her victory was a popular one as Commodore Phillips has proved a good sailor all season.

The showing of Dr. Rixford's Annie was a good one. She was the scratch boat in the race, as usual, and she was the only one of the fleet that did not carry light sails. And then, too, she was twenty minutes late in crossing the starting line, which injured her chances just that much. Despite all this, the Annie completed the course in two hours, forty minutes and ten seconds, just eighteen minutes and one second after the Challenger.

The Laffin trophy was given by Mr. Laffin, an enthusiastic yachtsman of Yokohama and an old-time member of the San Francisco Yacht Club. As a result of her victory the White Heather will retain the cup permanently.

Yachts—	Elapsed time.	Handi-cap.	Corrected time.
White Heather	2:43:02	30 min.	2:13:02
Challenger	2:22:09	3 min.	2:19:09
Martha	2:24:12	4 min.	2:20:12
Phoenicia	3:02:29	35 min.	2:27.29
Neva	2:49:37	18 min.	2:31.37
Annie	2:40:10	scratch	2:40:10
Surprise	3:13:46	28 min.	2:45:46
Curlew	3:32:00	30 min.	3:02:00

Stops earache in two minutes; toothache or pain of burn or scald in five minutes, hoarseness, one hour; muscle-ache, two hours; sore throat, twelve hours—Dr. Thomas Eclectric Oil, monarch over pain.

Play Begun in Tennis Tourney

SAN FRANCISCO, Oct 7.—Play in the annual bay counties tennis championship began on the courts in Golden Gate Park yesterday before a large and enthusiastic audience. Lovers of tennis were out in large numbers to watch the racquet wielders in action. Although play started at 9:30 in the morning it was not until after sundown that the first day's play in the tourney came to a close.

During the afternoon some good tennis was dispensed and the spectators were kept on edge, applauding frequently.

The feature of the play was in the doubles, when Melvin Long and Carl Gardiner defeated Bob Whitney and Adams in two straight sets, which were enlivened by fast playing and hard smashes.

Maurice McLaughlin, the youthful tennis champion, who has been the sensation in the tennis world ever since he won the junior championship a few years ago, cleverly won his way into the semi-finals by defeating M. Perk and Clarence Griffin in straight sets. McLaughlin played a masterly game and displayed good judgment, driving and smashing the ball in good style.

Preliminary round—Foley, beat Getz, 6-4, 6-2; Lytton beat M. Levin, 6-3, 6-0.

First round—Fred Adams beat Visano, 6-2, 6-2; M. Long beat H. Hinke, by default, H. Getz beat F. Guerin, 6-4, 6-1; Foley beat H. Batkin, 6-1, 6-1; C. Gardiner beat G. Lytton, 6-3, 6-3, W. G. Knowlton beat J. Code, 6-0, 10-8, M. McLaughlin beat M. Perk 6-2, 6-2; C. Griffin beat H. Gabriel, 6-3, 1-6, 6-2.

Second round—M. Long beat Fred Adams, 6-3, 6-3, C. Foley beat H. Getz, 4-6, 6-3, 6-0; C. Gardiner beat W. G. Knowlton, 6-2, 6-2; M. McLaughlin beat Griffin, 6-1, 6-1.

Doubles—Janes and McLaughlin beat Knowlton and Fannagan, 6-3, 6-3; C. Foley and H. Long beat C. Dunlap and G. Lytton, 7-5, 6-2. Axlerod and McGuire beat G. Code and partner, by default; M. Long and C. Gardiner beat R. Whitney and Fred Adams, 6-4.

BUSINESS TOPICS.

Your Druggist Will Tell You That Murine Eye Remedy Cures Eyes, Makes Weak Eyes Strong. Doesn't Smart, Soothes Eye Pain.

Henderson Pitches A No-Hit Contest

STOCKTON, Oct. 7.—"Jimmy de Whale" as the Coast League fans used to prefer to call him, or James Whalen, as he was favorably known in Eastern League circuits journeyed up to Stockton with the Oakland State League team, and was severely bumped by the Millers.

During the afternoon Moreing's men touched him up for seventeen hits, including a homer, a triple and a double.

This netted Stockton 8 runs, while the best Oakland could do was to secure a lone tally.

Ben Henderson was in great form for the home team and did not allow the visitors a single hit. Benny fanned eleven of the Oakland batters.

STOCKTON

	AB	R.	BH	PO.	A.	E.
Hackett, c	4	1	2	11	1	0
Campbell, 2b	5	0	2	1	8	0
McHale, cf	5	0	1	0	0	0
Moriarity, s	5	2	1	2	8	2
Moskiman, lf	3	1	3	1	0	0
Henderson, p	4	3	3	2	0	0
Stanage, 1b	3	1	1	3	0	1
Morrison, rf	3	0	3	1	0	0
Joyce, 3b	2	0	1	1	0	0
Moreing, lf	1	0	0	0	0	0
Totals	35	8	17	27	7	3

OAKLAND

	AB	R	BH	PO.	A.	E.
Zamlock, lf	4	0	0	1	0	0
Wulzen, 1b	4	0	0	11	1	0
Walthour, rf	4	0	0	0	2	0
Francks, s	3	0	0	3	1	3
Waterbury, 2b	3	0	0	1	4	0
Burke, c	3	0	0	6	2	0
Radford, cf	2	1	0	1	0	0
McCabe, 3b	3	0	0	1	2	1
Whalen, p	2	0	0	0	8	0
*King	0	0	0	0	0	0
Totals	28	1	0	24	20	4

*Batted for Whalen in the ninth.

RUNS AND HITS BY INNINGS.

	1	2	3	4	5	6	7	8	9	
Stockton	0	0	0	2	1	3	2	0	*	—8
Base hits	1	1	1	3	2	4	3	2	*	—17
Oakland	0	0	0	0	1	0	0	0	0	—1
Base hits	0	0	0	0	0	0	0	0	0	—0

SUMMARY

Stolen bases—Moriarity, Hackett, Moskiman, Radford, King. Sacrifice hits—Morrison, Joyce (2). Home run—Henderson. Three base hit—Moskiman. Two base hit—Henderson. Struck out—By Henderson 12, by Whalen 8. Bases on balls—Off Henderson 2, off Whalen 2. Left on bases—Stockton 6, Oakland 2. First base on errors—Stockton 3, Oakland 2. Double play—Whalen to Francks to Wulzen. Wild pitch—Whalen. Passed ball—Burke. Time of game—1 hr. 30 min. Umpire—Hodson. Scorer—Davis.

San Jose Wins From Alameda

SAN JOSE, Oct. 7.—Arrelanes was in great form here yesterday, and as a result of his excellent slab work the home team defeated the Alamedas by a score of 3 to 2. Peterson of Alameda was also in good form, but he was easy for the base runners to steal on.

San Jose tried out Buckley behind the bat, and he did better work than any man the locals have had behind the bat this season. The score:

ALAMEDA

	AB	R	BH.	SB.	PO.	A.	E.
Parker, cf	3	1	0	1	2	0	0
Earle, c	3	1	0	0	4	1	1
Dunleavy, cf	4	0	2	1	0	0	0
D Peterson, 1b	4	0	0	1	12	0	0
Schroeder, 2b	3	0	0	0	2	3	0
Lewis, rf	3	0	0	0	1	0	0
Ryan, 3b	3	0	0	0	1	3	2
Delaney, s	3	0	0	0	1	3	1
Peterson, p	3	0	0	0	0	1	0
Totals	29	2	2	3	*23	11	4

SAN JOSE

	AB	R	BH	SB	PO	A	E
Feeney, 2b	3	1	1	2	2	3	0
Smith, rf	3	0	0	0	1	0	0
Sears, 1b	3	1	1	0	7	1	2
Arrellanes, p	3	0	0	0	1	2	0
Collins, cf	2	0	0	0	0	0	0
Buckley, c	3	0	0	0	11	2	0
Reilly, 3b	3	0	0	0	1	2	0
Feeney, lf	3	1	1	1	0	0	0
Wallace, s	3	0	0	1	4	1	0
Totals	26	3	3	4	27	11	2

*Buckley called out, failed to touch second.

RUNS AND HITS BY INNINGS.

	1	2	3	4	5	6	7	8	9	
Alameda	0	0	0	2	0	0	0	0	0	—2
Base hits	0	0	0	0	0	1	1	0	0	—2
San Jose	1	0	1	0	0	0	0	0	*	—3
Base hits	0	0	1	1	0	0	0	1	*	—3

SUMMARY.

Three-base hit—Buckley. Two base hit—Sears. Sacrifice hit—Collins, Earle. First base on errors—San Jose 3. Bases on balls—Off Arrellanes 1, off Peterson 2. Struck out—By Arrellanes 11, by Peterson 3. Wild pitches—Peters 2. Time of game—1 hr. 40 min. Umpire—Graves. Scorer—Anderson.

Tribunes Play Tie With Examiners

There was more solid joy and fun at St Mary's College grounds yesterday afternoon than is usually witnessed at a ball game. The contest was between the Tribunes and the "Examiners." The Tribunes were put to a disadvantage by having five of its regular players absent from the game—Feeney, Mallett, Dahl, Baldwin and Saxton being unable to appear.

The game started off as usual, favorable to the Tribunes, they making five runs in the first three innings to one run for their opponents, and at the beginning of the sixth the score stood 8 to 5 in favor of the Tribune boys. At this point the other fellows brought another pitcher into requisition.

A questionable decision by the umpire deprived the Tribunes of the winning tally in their half of the ninth. The man with the indicator said the score was 8 to 8, and of course that is the result of the game officially. Friel put over the curves for the entire nine innings for the Tribunes and Baumgarten was behind the bat, both acquitting themselves creditably. The best playing on the "Examiner" side was done by two Piedmont Club players, respectively at second base and catcher, the fielding and batting both being above mediocrity.

The Tribunes have not suffered a defeat this season. The score by innings is as follows:

	1	2	3	4	5	6	7	8	9	
"Tribune"	1	0	4	1	2	0	0	0	0	—8
"Examiner"	0	1	0	2	2	0	0	2	1	—8

The Tribunes made 11 hits and 6 errors, and the "Examiners" 8 hits and 4 errors. Time of game, 2 hours.

Soccer Players Have Busy Day

SAN FRANCISCO, Oct 7.—Two games of soccer football were played at the stadium in Golden Gate Park yesterday afternoon, and resulted in victories for the Albion Rovers and the Robert Burns clubs. The first game was between the Scotias and Robert Burns elevens, and the Robert Burns team won by a score of 3 goals to 1. The Scotias scored their only goal of the day with the wind to their backs.

In the second game the Albion Rovers defeated the Thistles in a well played match by a score of 2 to 1.

On the Alameda cricket grounds the Vampires and San Franciscos played a drawn game of three-goals each.

CALL ON DR. JORDAN OF THE MUSEUM OF ANATOMY
FORMERLY 1051 MARKET STREET
Weakness or any contracted disease positively cured by the oldest specialist on the Coast. Established over forty years.
DISEASES OF MEN
Consultation free and strictly private. Treatment personally or by letter. A positive cure in every case undertaken.
Write for book, PHILOSOPHY OF MARRIAGE, mailed free—(a valuable book for men.)
DR. JORDAN, 1209 McAllister St., Cor. Fillmore St. S. F., CAL.

ARM BROKEN IN WAGON WHEEL

Livermore Stockman Seriously Injured When Horses Start Suddenly.

LIVERMORE, Oct. 7—Adam Brown, the well known stockman, sustained a compound fracture of his left forearm Thursday as the result of his arm getting caught in the spokes of a wheel of his wagon The horses started up suddenly and threw him against the wheel just as he was climbing into the wagon. The injury is quite a serious one for a man of his years.

DEATH OF BABY.

Thomas the two-month'old son of Mr and Mrs. Thomas M Egan died at their home here Thursday from an infantile complaint The funeral took place Thursday forenoon, the interment being at the Catholic cemetery

TO START VINEYARD IN LIVERMORE VALLEY

LIVERMORE, Oct. 7—Martin Barthe has purchased the Winchester place of twenty acres, lying between the Creitn and Trebols places, and will plant the land entirely to vines Eight acres are already in vines Barthe will continue to make his home on the place he purchased last year

Rasmus Christensen has purchased from John Glenn fifty acres more of the old Flanagan place on the Tesla road, adjoining the fifty-acre tract he acquired several months ago

SELLS RESIDENCE.

Charles E. Beck has sold his residence at the corner of Fourth and J streets to J. F Bruns, who will move it to a lot which he purchased from F A. Schrader at the corner of Fourth and H streets, two blocks away Beck will build a new residence immediately, occupying the old one at its new location until the new one is completed.

A. R. Peterson is having an addition of three rooms built to his residence on the Cresta Blanca road

PARTNERSHIPS END.

M. S Duarte has sold to his partner, M J. Soares, his half interest in the grocery store which has been conducted by them for several years past

A. B Arnold has sold to Peter Erickson the half interest in the Rex saloon which he recently purchased, and has bought from the D. J Collins estate the lease of the Livermore Hotel, which he will renovate and conduct as a lodging house and saloon, discontinuing the dining room

AGED SHRIMP FISHER FOUND DEAD IN CABIN

RICHMOND, Oct. 7—Yim Sang, an employe of the Yong Wo Company, engaged in the shrimp fishery business at the Chinese shrimp camp near this city died several days ago while alone in his cabin and his body was discovered yesterday by a Chinese The morgue wagon, in charge of Deputy Coroner Hughes, went out to the camp to get the remains

Coroner Abbott will hold an inquest some time this week

Yim Sang was 62 years of age and has been in the employ of the Yong Wo Company fo many years He disappeared from the haunts of his companions the first of the week.

RICHMOND Oct. 7—R L Fernald who has been engaged in the construction of a large apartment house in Los Angeles since early last spring has completed his work in the southern city and returned to his home in Richmond

GREET PASTOR ON HIS RETURN

Members of Richmond M. E. Church to Give Banquet for Rev. Calfee.

RICHMOND, Oct. 7.—The new M. E. Church was the scene of a very pleasant gathering Friday night, when about 300 of the friends and members of the congregation assembled to welcome the return of Rev. D. W Calfee to the fold. A Odell welcomed the pastor in behalf of the church, while addresses of welcome were made for the various departments by the following: E. B. Purcell, Epworth League; C. C. Cerl, Sunday school, Mrs. Gibson, choir, Mrs Garrard, Ladies' Aid Society Isaac Lester was master of ceremonies. Following the addresses an elaborate banquet was served.

REV. JACKSON LEAVES

Rev F. C R. Jackson has received a call from Orland, Glenn county, and will go to accept the same some time during the early part of next week His last service at the Baptist Church of this place will be held Sunday night. His successor has not yet been named

DELEGATES DEPART FOR GRAND LODGES

LIVERMORE, Oct 7—Dr S L. Savage is in Santa Rosa to attend the sessions of the high court of the Independent Order of Foresters this week as delegate from the local lodge He is accompanied by his wife and daughter, Miss May

Mr and Mrs F A. Anthony, Mr and Mrs J M Doty and Mrs B J Phillips will attend the grand lodge of Good Templars at Pacific Grove this week as delegates from Livermore Lodge

J O McKown has gone to Los Angeles to attend a meeting there of the State Board of Pharmacy of which he is a member, and will be absent two weeks.

WEDS IN CHURCH WHERE SHE WAS BAPTIZED

LIVERMORE Oct 7—Antone Masso and Rose Foscalina were united in marriage Wednesday at the Catholic Church in Auburn where the bride was baptized as an infant Miss Mary Garbena and George Foscalina were attendants The newly married couple returned Saturday evening to make their home here, the bride and groom being employed at the Hotel d Italia. The bride is the only daughter of Mr and Mrs Simon Foscalina well-known pioneer residents of this valley

SECRETARY METCALF'S CONFIDENTIAL CLERK

A Washington Dispatch says Roy H Moses confidential clerk to the Secretary of the Navy, has been promoted by Secretary Metcalf as his private secretary to succeed Leon H Clark, resigned Mr Moses is but 27 years of age and was appointed six years ago from Erie Pa. He was a stenographer at $15 a week and in a short while he was on the $1000 list. Secretary Moody promoted him to a $1400 position Mr Bonaparte two years ago made Moses his confidential clerk at $2250, and now he will receive $2500 Mr Moses was but recently married and has been on sick leave for several weeks

KILLED BY TRAIN.

Ruiz a Portuguese laborer was run over and killed by a Southern Pacific train at Niles yesterday The body, which was badly mangled was taken to the Niles morgue

Woman Bags 17 Ducks in One Day

RICHMOND, Oct. 7.—Mr. and Mrs. W. M Duncan, J C. Feudner, and A. A. High have returned from Los Banos, where they have been enjoying the shooting the past week on the game preserve of Peter Kreppe. The party left Monday and were on the grounds for the opening of the duck season Each member got the limit each day while there, with the exception of Mrs. Duncan, whose best day was seventeen birds

C. C. Gill and L. M. Neilson, two local sportsmen, have returned from Dos Palos, where they had been hunting since the duck season opened. They returned home with with well filled bags. They made the trip by auto

ANGLERS' CLUB STOCK STREAMS

Distribute Speckled Beauties in Mill Creek and Its Tributaries

There is no life more pleasant than the life of the well-governed angler—Izaak Walton

Conductor Clark of train No 402, while at Sausalito recently received the following dispatch from a general officer of the road. "Members of the California Anglers' Association will be on your train—with 12 cans of fish to be distributed in Paper Mill Creek between San Geronimo and Tocaloma. Wish you to stop at different points they desire and yourself and crew render them all assistance necessary in distributing."

One week prior to this dispatch the California Anglers' Association which has in recent years assumed a commanding position as a quasi-public organization in the matter of the propagation and preservation of game fishes received word from Chief Deputy Vogelsang of the Fish Commission that its requisition for 60 000 trout for restocking Paper Mill creek has been honored, and that the fish would be delivered to the association at the Ferry building upon the arrival of the Oregon train on the 28th inst

COMMITTEE GETS FISH

On the day appointed for the arrival of the fish a committee from the association consisting of President James Watt Directors C J Ashlin H Gosliner C F Breidenstein George A Wentworth and Messrs W A L Miller J B Halstead, L Levy J Pincus, M A Barnes, J Meyers W Borkman George M Barnes, Dr E C Leithead and Dr H Abrams, were at the ferry depot ready to receive the largest consignment of fish that has ever passed through this city

The fish were in charge of W O Fassett of the Sison hatchery at which place the fish were propagated and consisted of 50 000 rainbow and 10 000 steelhead trout It took twelve 16-gallon cans and 200 pounds of ice to successfully bring the fish from the hatchery to this city

Upon the arrival of the fish they were at once turned over to the association Through the courtesy and good will of J J Geary and other officials of the Northern Pacific railroad the fish were transferred to a special boat and taken to Sausalito

It was 11 15 o clock of that forenoon when Engineer Wosser of the special train pulled his lever and the final start was made for the beautiful Paper Mill creek and its tributaries in Marin county in which streams the little speckled beauties, ranging from two to three inches in length, were to be placed multiply and replenish a stream that is probably fished more than all the other stream in California combined

NEAR LAGUNITAS.

The famous stream is formed by the junction of the Lagunitas and San Geronimo creeks at a point on the Northwestern Pacific railroad not far distant from Lagunitas station The main tributary being the Lagunitas which takes its rise at the base of Mount Tamalpais and flowing in a northwesterly direction for some twenty miles finally empties into Tomales bay, near Point Reyes station

In planting the fish the first stopping place was near Lagunitas station where some 10 000 youngsters were carefully liberated in the lower stretches of the San Geronimo Seven other stops were made and fish planted along a distance of eight miles

Great interest was manifested in the planting of the fish not only by members of the committee and the train crew, but also by the people who live along this scenic route

It was a pleasing sight, when the little fellows were given their liberty, to watch them as they gradually left the shore and felt the current With heads up stream they were observed to rise to small flies that now and then lit upon the water

Through the efforts of the association at the last legislature a law was passed making it a misdemeanor with severe penalties for any one to take, kill, destroy or have in possession any trout under five inches in length This law was rendered necessary to restrain that class of people who take 'any size fish'

The committee of the association celebrated the initial plant by a dinner at Tacaloma.

ORGANIZED THREE YEARS AGO.

The California Anglers' Association was organized some three years ago and its membership includes enthusiastic anglers and lovers of outdoor life resident of this and other counties throughout the state The organization maintains clubrooms at 1771 Geary street and has accomplished much toward bettering the fishing conditions of the state

Its object is to encourage and promote that spirit of good fellowship among its members which make for their mutual enjoyment in that innocent and enchanting pastime made famous by Izaak Walton, the patron saint of piscatorial sport, and the cultivation of a true and robust manhood which is developed by outdoor life angling along the mountain streams that run 'limpid and laughing' through the valleys and canyons of our beautiful State, and also the observance and enforcement of the laws so necessary to the propagation and preservation of the game fishes which inhabit the waters of California.

TAMALPAIS RAILWAY TO GET EXTRA SERVICE

The winter schedule of trains of the Mount Tamalpais Railway has gone into effect. On account of the increased travel this year two extra trains will be put on The volume of business during last month broke all records Fully 20 per cent more people were carried up the mountain than during any previous month

Two new engines and seven new passenger cars have recently been ordered and will be used over the recently finished branch into Sequoia Canyon. This branch starts at the "Double Bow Knot" and extends five miles into the canyon.

LIVERMORE DEFEATED.

LIVERMORE, Oct. 7.—The Livermore baseball team was defeated by a score of 3 to 0 Sunday in their return game with the Lundstroms of San Francisco

TAKES CARBOLIC ACID AND DIES IN AGONY

George Swanwell, a longshoreman living aboard an ark at the foot of Alice street, swallowed the contents of a two-ounce bottle of carbolic acid last night. The Bartholemew family, with whom he was boarding, found him in convulsions in his room Dr A. S. Kelley was called but Swanwell was dead when he arrived

Bartholemew, who is a boatman, says that the man had been drinking heavily during the past four weeks and he thinks this brought on a fit of despondency. which led to the act. The dead man was about 30 years old and his mother resides somewhere in Oakland.

FORESTERS IN ANNUAL MEET

Eighteenth Session of High Court of California at Santa Rosa.

SANTA ROSA, Oct. 7.—The eighteenth annual session of the high court of California, Independent Order of Foresters, assembled here today Supreme High Chief Ranger Elliott G Stevenson arrived in the morning and a parade formed to escort him to his hotel The first business session was held this afternoon, and meetings will continue for three days

Tuesday will be one of the principal days of the session, the election of officers occurring that day On Wednesday the newly elected officers will be installed, and late Wednesday evening the sessions will close High Chief Ranger J P Murphy of San Francisco will preside at the meetings, and will be elected to succeed himself as head of the order in Northern California

COMPETITIVE DRILL

Tuesday evening the Guard of Honor of Golden Gate, San Francisco and the Guard of Honor of Santa Rosa will hold a competitive drill for a championship banner and a cash prize of $100 offered by the high court. This evening, following the business session, the Oriental degree of the order will be exemplified by Kill Kra Kranke Council of San Francisco This is the humorous degree of the order, and a large class of candidates will be initiated into the mysteries Santa Rosa delegates will make a determined effort to elect Chief Ranger George W Hoyle of Court Santa Rosa, high vice-chief ranger of the order

Mrs E. E. Murphy wife of High Chief Ranger J P Murphy is to be presented with a grand gold cross of merit by the order She is the first of her sex to receive such a decoration The honor was won by her services to members of the order, following the big fire in San Francisco She threw open her home to the members of the order, and ministered to the needy members

TO TAKE STATISTICS AROUND LIVERMORE

LIVERMORE Oct 7—County Statistician H E Magill of Oakland has appointed L E Wright Frank Fitzgerald and William Talvey as his deputies for collecting statistics in this township

Charles H and Frank R Berk went to Oakland Wednesday to attend the funeral of their brother John C Berk who died there Monday after a lingering illness at the age of 48 years

The regular election for second lieutenant to succeed J W Clarke will be held by Company D Tuesday evening when Major M W Simpson of Alameda will preside

Miss Addie Scott is visiting relatives in Stockton for a week

John Egan was here from San Francisco Saturday to attend the funeral of his little nephew

George Brammar is here from Martinez on a visit

• • •

VISITS SICK FATHER

Mrs George Furbush and little son have come from Benecia to visit Mrs Furbush s father B P Barker, who has been seriously ill

Asa Mendenhall of Oakland was a recent visitor here

Mr and Mrs D D Emminger have returned from their six weeks trip to their old home in Ohio

Miss Blanche Stansbury of San Francisco is the guest of Miss Winnie Gallagher

Mrs E Poblitz of Oakland has been visiting her parents, Mr and Mrs Mads Hansen

Miss Annie Gallagher of Alameda has been visiting with the family of J G Kelley

William Plath was here from Oakland Thursday

Miss Lulu Wegner has veen visiting relatives in San Francisco the past week

Miss Maud Roberts of San Francisco is visiting her sister Mrs Marshal Prat

C C Wand returned Friday from a voyage of several weeks to Honolulu

Miss Vera Dutcher went to Oakland Friday to be present at the abdication of the Queen of the Carnival, in whose court she was a maid of honor

LOW SALARIES CAUSE MINISTERS TO QUIT

CHICAGO, Oct 7—Reports received by the Tribune from Texas of the Methodist Episcopal conference in Illinois and neighboring States show that the question of higher salary for the average minister of that church has reached a crisis The generally expressed opinion is that religious works will soon suffer for lack of preachers unless salaries are raised In many of the conferences just held there was an exodus of preachers from the pulpit to business life The higher salaries' movement was discussed and advocated at practically all the conferences

Salaries have been advanced about $100 each during the last four years but this increase has not kept pace with the increase in cost of living and has failed to stem the ministerial stampede into business life

FIND WELL OF BURNING FLUID

Scientists Are Puzzled Over Flow of "Water" Which Blazes Fiercely.

LOS ANGELES Oct 7—A "burning well" from which flows a steady stream of inflammable water that puzzles scientists was opened yesterday by drillers for oil The hole is 1800 feet deep but not a trace of oil cap be found The water is free from it but can be lighted with a match and burns so fiercely that it is necessary to turn off the flow before the blaze can be extinguished The flame is a good red blaze, which burns without sputtering

Not only can the water be lighted at the mouth of the pipe from which it flows but at any point in the ditch through which it runs It is mineral in character and warm It smells strongly of sulphur The casing of the well is seven and five-eighths inches in diameter and the pressure behind the water is so strong that it will flow over the top of a thirty five foot standpipe It is not a gas pressure, however, and no disturbance is perceptible as the water issues from the ground It would evidently be valuable for heating and illuminating purposes It burns without smoke and the heat is so great at a distance of ten feet as to be decidedly uncomfortable When the burning water was allowed to flow into a sewer inlet is caused the pipes to crack for several yards

HARRIMAN AND GOULD FIGHT MOFFATT LINES

PORTLAND Oct 7—Three surveying parties of the Harriman system have recently been rushed into Southeastern Oregon Surveying parties from both the Union Pacific and Denver & Rio Grande lines are being poured into Northwestern Colorado locating routes parallel to that of the Moffatt road, which is building through that country into Eastern Utah

It is the belief here that the Harriman system and the Gould road propose to put up a stubborn fight against the Moffatt road in Northwestern Colorado, and by approaching all available routes that the Harriman system is endeavoring to keep competitive roads out of Southeastern Oregon

The Mount Hood railway now constructing an electric line between Portland and Mount Hood, is so the paper recently declared, the Western terminus of a new transcontinental line to be composed of the Salt Lake Moffatt and Rock Island systems

SANTA ROSANS TO GIVE FAIR

Baby Show to Be Feature of Exposition Which Women Are Arranging

SANTA ROSA, Oct. 7—A hundred prominent women of the City of Roses are much interested in the success of the "Country Fair" that is to be held here next Friday afternoon and evening under the auspices of the Improvement Club The fair and its features have monopolized talk over the teacups for many days. It is to be made the greatest kind of a success The various ladies' committees are all hard at work. Much time has been spent in dressing dolls, making rugs and in preparing articles for the number of pretty booths that are to adorn the pavilion Mrs Charles F Rohrer is the president of the club and Miss Carrie Dunbar is the secretary

The main feature of the afternoon at the fair will be the baby show Up to last night Mrs C O Dunbar, head of the baby show committee, reported there were sixteen single babies and two pairs of twins entered, and the list will be open for several days At night an old-fashioned country dance will be a feature Miss Dunbar and Mrs May Swain will be the floor managers Miss Dorothy Fitts will have charge of the ice cream booth

IMPORTERS SEEK TO CHECK GEM SMUGGLING

NEW YORK, Oct. 7—The Diamond Importers association has been working for some time to check smuggling, which has assumed colossal proportions, according to a report made by Ludwig Nilsen, the chairman of its customs committee Nearly all the smuggling according to the importers, is being done by wealthy tourists because dealers regularly in the trade do not dare to take the risks.

Necklaces of pearls diamonds, rubies and emeralds, and hand wrought ornaments in exclusive designs are the articles most commonly smuggled. The value of jewelry smuggled each year is estimated at between $2,000 000 and $3 000 000

MARYLAND TWELVE DEFEATS ST. LOUIS CREW EASILY

Oarsmen From the Cruisers Furnish Some Excellent Sport for Those Who Witness Contest.

Twelves from the United States cruisers St Louis and Maryland rowed a race on the bay yesterday which was full of excitement and interest to those who watched the skimming barges split the sea

This race is the latest battle in a series of contests that have been waged from the Atlantic to the Pacific with skirmishes in many ports en route

The race started from a point just off the Union Iron Works and ended at the St Louis The crew from the St Louis were given a twenty-second handicap and for the first mile they held the lead At the end of the second mile the Maryland boys accelerated their pace and were on even terms with the St. Louis when they sighted the cruisers Both crews were rowing desperately Moment after moment passed and neither crew seemed to be gaining the mastery The onlookers were predicting a tie race and small bets were made that this would be the result Then stroke by stroke the Maryland boys began to pull away from the St Louis crew

At the finish there was a gap between the crews, which represented a distance of 68 seconds with the Maryland crew in the lead

Contrary to custom very little money was wagered by the crews. The boys on the St Louis discovered just before the event that among the crew about to oppose them were four men from the famous Kearsarge crew, which cleaned up everything in the Atlantic a few years back. This made St. Louis money shy

There are twelve men to each racing crew and the tars aboard the victorious boat claim that the presence of the four former Kearsarge men doesn't materially affect the crew's efficiency as a whole The men belong to the Maryland crew, at any rate

Never has the Maryland s husky dozen met defeat Once in Manila harbor a four-man dingy race was held with the provision ship Rainbow in which the Maryland men were worsted But they say that their tricky opponents substituted for the regulation dingy a boat of superior speed lines which accounted for the way it slipped through the water

The St. Louis cutter was given its handicap in consideration of the fact that it contains heavy stanchions and a weighty keel

The Charleston carries the distinction of possessing the prize racing crew of the second Pacific squadron, while the Maryland s racing crew has defeated all comers among the first squadron.

Prospects Bright For Basketball

Interest centers in the coming basket ball tournament of the local high schools From present indications the season will be a most successful one as an unusual amount of interest is taken in the sport by students of the different schools Another point that is in favor of the indoor game and makes it more popular than other sports is because nearly every school has a team entered Mission and 'Poly' schools that have no football or baseball teams will have basket ball fives The contests last spring were largely attended and according to the amount of interest which is now being taken the sport is an assured success

The basket ball five from Lowell won the championship last spring quite handily defeating Lick and Wilmerding by large scores

Lowell will have almost a veteran team this year Last week the red and white squad defeated the Spartans 23 to 18 and the Presidio soldiers 27 to 14 The Lowell team will have the following in line Noble, Jones, Hammer Massie, G Kotani and Jones

At Lick the tigers have a good team and will put up a hard game against their opponents Like Lowell the yellow and black has a veteran team Many freshman of 'varsity ability have entered the fight for places on the team Everlet has been elected captain Those who are trying out are Gardner, Eaton, Bloom, Crayton, Worth and Creighton

Wilmerding has Towbridge, the football captain, and Vitt Barbaugh track man is also a veteran and will play this season

The basket ball managers at Mission and Cogswell report that they will have good teams and promise to make the others hustle to win

Pitcher Eli Cates Secretly Married

Although Eli Cates could outpitch pretty nearly any one yesterday he lost a pitching duel with Dan Cupid about two weeks ago when Dan got a decision over Eli at San Rafael Two weeks ago Cates was secretly married to Miss Violet Spaulding, daughter of Mr and Mrs A. J Garred of 464 Thirty-eighth street, Oakland.

The marriage took place at San Rafael after a romantic elopement from the home of the bride, the pair being unattended.

After the marriage the pair returned to Oakland and broke the news to the bride's parents

Mrs Cates is a very pretty young woman and has a host of friends in Oakland They were all agreeably surprised to hear of her marriage

Cates is probably the best pitcher in the Coast League. He has been sold to the Washington Club of the American League, where he will play next season.

Umpire Moore Let Out by Cal Ewing

President Cal Ewing of the Pacific Coast League has dismissed Umpire Moore from the services of the league, over which he presides Mr Ewing didn't find any fault with the work of Moore but he believes that Umpires Perrine and Quigg will be sufficient to run the league for the balance of the season.

Lipton to Build New Model Yacht

LONDON Oct. 7—Sir Thomas Lipton, international sportman, has decided to build a new Fife designed cutter to compete in the British regattas in 1908 It is intended that the cutter shall eclipse the White Heator II the present champion of the British yachts

Santa Rosa Wins From Vallejoans

SANTA ROSA, Oct 7—In the prettiest game of baseball seen on a local diamond this season Santa Rosa defeated Vallejo yesterday afternoon by a score of 2 to 1 The feature of the game was the heavy hitting of Robinson, the doughty little backstop of the Santa Rosa team Krause until recently with Santa Rosa, pitched for the locals and his work was gilt edge

PASSING the customs is an easy matter in one of our suits. They're the finest ever brought to Oakland.

There's a "uniform regard" for these Suits among dressy people. The fabrics, the patterns, the styling, linings, finishing—everything tells of positive excellence, played to the accompaniment of economy.

Suits $15 to $40

Overcoats $15 to $50

M. J. Keller Co.
1157-59 Washington St.
OAKLAND

Art

In Boys' Clothes.

Our little Russian suits for boys of 2 to 6 years of age combine artistic styles with moderate prices.

The style illustrated here and many other new models are to be found in our line at

$3.95

THE BOYS' SHOP
Washington St. Cor. 10th
Smith's Money-Back Store

Kreig and Haltons Defeat the Models

ALAMEDA, Oct. 7.—The Kreig and Halton and Model baseball teams fought for the championship of this city yesterday afternoon at the Recreation Park and the Krieg and Halton team won out by a score of 7 to 2 The game was an exciting one and there was a good attendance The defeat yesterday was the first the Models have run up against this season Russell and Macfarlane were the battery for the Models and Sapraks and Gelderman officiated for the K and H team

Oysterettes

Oyster Crackers that are always fresh.

Oyster Crackers that melt on your tongue.

Oyster Crackers with a charming flavor.

Oyster Crackers that have never been handled.

Oyster Crackers that are just as good with soup as they are with oysters.

Oysterettes

5¢ In Moisture proof packages.

NATIONAL BISCUIT COMPANY

Maple Hall—Free Exhibit

Marconi Wireless Telegraph

Will Show Railroad Signals, Light, Electric Lights and Send Messages Through Air and Walls with Instruments, such as are Used on Ocean Steamers.

Only chance to see the actual instruments. Free. Interesting, instructive and entertaining.

Lecture and Demonstration every evening at 8 p. m. Instruments on view daily from 9.30 a. m. to 5 p. m.

Lectures and Demonstrations commence today, Monday, October 7 h, at 8 15 p. m., and will continue daily until Wednesday, October 2 th.

14th and Webster Streets, Oakland

CARTER'S LITTLE LIVER PILLS.

CURE

Sick Headache and relieve all the troubles incident to a bilious state of the system, such as Dizziness, Nausea, Drowsiness, Distress after eating, Pain in the Side, &c. While their most remarkable success has been shown in curing

SICK

Headache, yet Carter's Little Liver Pills are equally valuable in Constipation, curing and preventing this annoying complaint, while they also correct all disorders of the stomach, stimulate the liver and regulate the bowels. Even if they only cured

HEAD

Ache they would be almost priceless to those who suffer from this distressing complaint but fortunately their goodness does not end here, and those who once try them will find these little pills invaluable in so many ways that they will not be tried to do without them. But after all sick head

ACHE

is the bane of so many lives that here is where we make our great boast. Our pills cure it while others do not.

Carter's Little Liver Pills are very small and very easy to take. One or two pills make a dose. They are strictly vegetable and do not gripe or purge, but by their gentle action please all who use them.

CARTER MEDICINE CO., NEW YORK.

Small Pill. Small Dose. Small Price.

S.S.S. PURIFIES THE BLOOD

Bad blood is responsible for most of the ailments of mankind. When from any cause this vital fluid becomes infected with impurities, humors or poisons, disease in some form is sure to follow. Eczema, Acne, Tetter, Boils, Pimples, etc., while they show on the skin, have an underlying cause which is far deeper—an impure, humor-infected blood supply, and until this is corrected, and the blood purified, the distressing itching and burning symptoms will remain. Rheumatism, Catarrh, Sores and Ulcers, Scrofula, Blood Poison and all other blood disorders, are the result of a vitiated, polluted circulation, and will continue to grow worse unless the poison is removed from the blood. In all blood and skin diseases S. S. S. has proved itself a perfect remedy. It goes down into the circulation and removes all waste matter, humors or poisons, and makes the blood pure and health-sustaining. Nothing reaches inherited taints and old chronic troubles like S. S. S.; it cures because it purifies the blood and restores lost properties to the impoverished circulation. Not only is S. S. S. a blood purifier of the highest order, but a tonic and appetizer without an equal. Book on the blood and any medical advice desired sent free to all who write.

THE SWIFT SPECIFIC CO., ATLANTA, GA.

Oakland Tribune

Every evening and Sunday morning. Delivered by carriers. 65c per month, including SUNDAY TRIBUNE. One year, $7.80; single copy, 5c.

Entered at Oakland Postoffice as second-class matter.

Sample copy free on application.

Publication office TRIBUNE Building, corner of Eighth and Franklin streets. Telephone Oakland 528

Branch Office, 1058 Broadway, Phone Oakland 767.

San Francisco office, 18 Geary st., near Kearny.

Berkeley office, 2133 Center street. Telephone Berkeley 180.

Alameda office, Schneider's Stationery Store, corner Park street and Santa Clara avenue. Telephone Alameda 559.

San Jose office 19 North First st.; telephone James 3281.

Manager Foreign Advertising, Williams & Lawrence, New York, Brunswick Bldg., 5th ave. and 26th st. Chicago 1324 Marquette Building; Wm. T. Cresmer, Representative.

TO SUBSCRIBERS.

SUBSCRIBERS FAILING TO RECEIVE THEIR PAPER WITHIN A REASONABLE HOUR AFTER PUBLICATION WILL PLEASE REPORT THE SAME TO THE TRIBUNE OFFICE BY TELEPHONE AND A SPECIAL MESSENGER WILL BE DISPATCHED WITH A COPY OF THE TRIBUNE AT ONCE.

You Can

TELEPHONE a "WANT" to

TheTribune

Call Classified Department OAKLAND 528

All advertisements intended for continuous insertion under heading "TOO LATE FOR CLASSIFICATION" 15c a line daily.

All advertisements ordered by telephone for a definite number of insertions will be charged for the time specified subject to no rebate on discontinuance order before expiration date.

All advertisers should retain counter checks given as no mistakes will be rectified without presentation of these receipts.

No orders recognized for advertisements for insertion "Till Forbid."

No charges made for box rental to patrons answering advertisements requesting answers to certain box numbers.

Special Notice

Patrons of THE TRIBUNE are particularly cautioned against paying money in advance for any advertising to be placed in THE TRIBUNE unless solicitors can produce written authorization from the Business Manager.

TRIBUNE PUBLISHING CO.

BUSINESS CARDS.

CLEAN YOUR CARPETS ON THE FLOOR By Compressed Air-Vacuum System "The Green Wagons." Phone Oakland 4045 715 FIFTEENTH ST.

If yours is a reasonable "want," have the courage to advertise it more than once—if necessary.

JAPANESE HOUSECLEANING CO. Also Washing and Gardening. Phone Oakland 5371. 934 Telegraph ave Oakland.

LADIES get your hair and scalp, face and fingers attended to by Mrs. F. Copeland 219 Broadway room 7

Market Laundry Co., Inc. Temporary office and works, 917 7th st., Oakland, Cal. Phone Oakland 6140. near Myrtle st. We have most modern machinery, workmanship and prompt service

PROGRESS PRESS Ellis E. Wood, Mgr. Phone Oakland 1361. Printers Commercial and Society Printing. **876 Broadway, at 8th St.**

W. R. McCARTT—Houses moved and raised. 967 39th st., just east of San Pablo (R. R.) station. Phone Piedmont 2632

14th and Market sts; phone Oakland 9305 —Union tailor shop, cleaning, pressing and repairing a specialty; suits called for and returned within 24 hours; prices reasonable M Stross prop

MEETING NOTICES.

MME. YOUNG'S Psychic Studio, readings daily. 1071 14th st., cor Chestnut, Oakland.

PERSONALS.

A merchant would not think a woman very wise if she purchased a yard less silk for a gown than she needed—even if it were very fine silk. Nor is the merchant wise to purchase a column less advertising space than he needs, even if it is very fine advertising space—and costly.

CHARACTER of self or friends correctly delineated from writing; 50c. Beaumont Wilson, 2567 Post st., S. F.

GAS Consumers' Assn reduces your bill 20 to 40 per cent. 1166 Broadway.

GOODYEAR SHOE REPAIRING CO. mends your shoes while you wait Best material; latest improved machinery. 215 San Pablo ave.

HARRY W NONNAST: Communicate at once with your brother Emory.

HIGHEST price paid for gent's cast-off clothing. 853 Broadway. Phone Oakland 6195

If you are a boarder, there are some interesting things in the want ads for you.

If you want it, and it's not advertised here, advertise FOR it here!

L. S. CLARK, Atty-at-Law, 851 Jackson st.; consultation free. Open evenings.

MRS. ADA wonderful gifted healer; cures all diseases without knife or drugs 1018 Washington, parlors 8 and 9.

MADAME STANLEY, readings daily and instructions in palmistry, now at 469 10th st

MISS (F. M.) MAYNARD, electrolysis, scalp treatment, etc. 466½ 12th st., over China-Berretta's. Phone Oakland 3899.

OAKLAND WINDOW CLEANING CO. —Special prices on weekly or monthly contracts for cleaning windows, mirrors, show cases or scrubbing floors; neat work guaranteed. Office 472 10th st., near Broadway. Phone Oakland 5719.

SHERMAN, CLAIRVOYANT TRANCE MEDIUM. His extraordinary clairvoyant powers, combined with his superior knowledge of occult forces, enable him to read human life with accuracy from infancy to old age. He calls you by name. 50c 50c READING 50c 50c 1788 SUTTER ST. San Francisco.

WILL William J. O'Regan please communicate with Chas. T. O'Regan? 1258 Peralta st

PERSONALS.

UNCALLED for suits, trousers and overcoats at less than cost at Chas. Lyons, the London Tailor, 958 Broadway, bet. 9th and 10th sts., Oakland.

MRS. G. M. SHARPE—Specialty fine shampooing; scalp and facial treatment. Suite 207, 208 Telegraph ave. Phone Oakland 8976. All work done by appointment.

USE DR. ARNOLD'S ELECTRIC VIBRATOR in your home for health and beauty massage; thousands sold Office and treating rooms, suite 361-2, 1258 Broadway.

CLAIRVOYANTS.

ALMIRA DE LEON Greatest Trance Medium, Clairvoyant, Palmist in America today. The only one that possesses the renowned Occult and new Method. In her own home you can consult her on all Affairs, Love, Marriage, Divorce, Business. She make a specialty in Mining and locating pay streaks. Removes evil influences, brings Happiness and Comfort to the Weary. Anything you wish to know consult her. Office hours—1 P. M. to 8 P. M. daily. 415 17th st., next Postoffice. No Signs Just the Number.

MRS. BECK, Palmist, gifted clairvoyant, card reader; names, dates, marriages, business. 585 31st st., near Grove. Ladies, 25c.

MISS M. MARTIN—Card reading and clairvoyant. 1746 Geary st., suite 7, S. F.

HELP WANTED—MALE.

BOY—406 6th Street

BOY wanted for delivery in grocery store. Apply at once. 3846 West.

CLERK wanted to attend cigar store; must live close in; no night work. Apply Tribune Box 2584.

EXPERIENCED young man for grocery store and delivery, references required. Apply grocery store, cor. 12th and Alice.

I WANT an A 1 coffee and tea solicitor. Fuller, 1115 Broadway.

I WANT an A 1 business chance man. Fuller, 1115 Broadway, cor. 13th st.

It will pay you to call on us THE UNIVERSAL EMPLOYMENT AGENCY. 527 9TH STREET.

MAN and wife for institution nursing; $65. Cooks, $40. Cattells, 525 8th

OFFICES, stores and factories in this city are filled with workers secured through our ads.

PRESSERS wanted at 419 San Pablo ave.

RELIABLE agents; experience unnecessary. Barlow, picture frame maker, 369 12th st., near Franklin.

STRONG boy wanted. Hooper Dombrink Art Glass Co., 510 18th.

STRONG boy about 17, wanted. Bob Shand, Adeline Steam Cleaning Works, 1157 7th st.

STRONG boy wanted to clean up offices. Call Conservatory, 1069 Broadway.

THREE first-class furniture packers; must have experience. Apply between 8 and 10 o'clock, Tuesday. Breuner's Warehouse, near Webster st. bridge, Alameda John Breuner Co.

When "out of work" see that a want ad is "busy" in your behalf.

WANTED—Competent man for drapery work shop; good position to right party. A. W. Reiber Co., 1607 Broadway.

WE WANT—A high class, energetic solicitor, one who is acquainted with Oakland values preferred. Right man can make big money. See Eggleston, City Department, M. T. Minney Company, 1259 Broadway.

WANTED—Boy 18, good references, to deliver a specialty. Apply 935 San Pablo ave.

WANTED—Boy with wheel. Bowman & Co. 13th ave. and East 14th st.

WANTED—Business associate; good new opening for right man. Arnold Electric Vibrator Co., 361-2 Albany Blk.

WANTED—Boy for lumber office; age about 14 years. Must be bright, of good habits, and one who desires to learn the business Apply at Pacific Coast Lumber & Mill Company, 2d and Grove sts., in the afternoon.

WANTED—An apprentice to learn the jeweler's trade. 107 San Pablo ave.

WANTED—A boy or old man to attend telephone. Apply to 419 8th st. L. Schaffer.

WANTED—A few first class men to sell lots in Oakland's newest and best residence suburb. Large commission or good salary guaranteed; experience not necessary. Apply rooms 11, 12, 14, 16, 1015½ Broadway.

WANTED—Carriage painter and apprentice. Apply before 8 a. m., R. H. Morris, 34th and Telegraph ave.

WANTED— DESIRABLE POSITIONS SECURED FOR

Office men	Assistant bookkeepers
Bookkeepers	Cashiers
Stenographers	Timekeepers
Accountants	Collectors
Auditors	Railroad clerks
Private secretaries	Shipping clerks
Managers	Receiving clerks
Buyers	Bill clerks
Traveling salesmen	Hotel clerks
Clerks Dept. Stores	Grocery clerks
Chemists	Watchmen
Electricians	Engineers
Teachers	Telegraphers

Useful men for wholesale and warehouses; general office and mercantile assistants AMERICAN BUSINESS BUREAU, Room 32 906 Broadway.

YOUNG ladies wanted to apprentice at dressmaking and ladies' tailoring at the parlors of Mrs. D. M. Howatt, 2032 Shattuck ave., Berkeley. Call from 10 a. m. to 1 p. m., references required.

HELP WANTED—FEMALE.

A GIRL for general housework; small family; wages $25. 162 Moss ave., Oakland ave. car

A GIRL for general housework in nice family in Vallejo; good home. Call tomorrow, 1041 Adeline

CHOCOLATE dippers, first class retail factory. Good wages and permanent position. Thos. W. Sparrow Co., 442 Merchant st., San Francisco.

COMPETENT second girl and seamstress. Phone Mrs. G. W. McNear Jr., Piedmont, between 8 and 10 a. m.

DISTRICT school teachers wanted. Fisk Teachers' Agency, Studio Bldg., Berkeley.

EMPLOYMENT IS NATURE'S PHYSICIAN. TRY IT. **THE UNIVERSAL** EMPLOYMENT AGENCY. 527 9th STREET. BOTH PHONES 2532.

EXPERIENCED bookkeeper and stenographer; good salary to competent party. Apply at once, Heine Piano Co., 469 20th st., bet. Bdwy. and Tel.

EXPERIENCED waist hand; first-class references required. Apply 460 13th st.

GIRL for general housework in country. Apply 1127 12th ave.

GIRL, 18 or over, to mind baby and assist upstairs; $20. 1804 Fruitvale ave. Merritt 2576.

GIRLS for ice cream parlor; 6 days work, $1.50 and $2 per day. Call and see Mr. Schmitt. 527 9th st.

GENERAL or cook, $40; second, $35; nurse, $30. 808 10th st.

GIRL to assist housework and cooking; wages $20. 1325 Alice st.

HOUSEKEEPER, refined; must speak French. 808 10th st.

I WANT a waitress, with ability to act as cashier in a small restaurant. Fuller, 1115 Broadway, near 13th.

MIDDLE-AGED lady assist light housework. 1188 23d ave., cor. E. 14th.

MIDDLE-AGED woman to wash dishes and assist in small boarding house. 272 11th st.

MODERN woman, bet. 25 and 40, good appearance, fair education and some experience as a nurse; first-class salary and home. Box 2519, Oakland, Cal.

THREE energetic ladies wanted to introduce a good selling article. Call at Albany block, room 224.

WANTED—Capable second girl; references. 1360 Madison st.

WANTED—Reliable German girl for housework; reasonable wages and good home; no washing, no small children. N. E. cor. Genoa and 57th sts.; take Grove st. car. Call from 9-12 or 6-8.

WANTED—At once, first class cook and second girl. 2815 Bancroft way, Berkeley.

WOMAN, general housework, small family, no children, good home, fair wages. Apply 3811 West st., Grove st. car.

Do You Want to Know

Just exactly how many towns and cities your classified advertising reaches?

Exactly 107—outside of San Francisco and Oakland. 9,000 Tribunes each evening in San Francisco. Every town between Redding and Fresno and Oakland and San Luis Opispo has a Tribune route or agency. Over 45,000 homes each evening receive it.

The TRIBUNE

Largest Evening Paper on the Coast
Only Sunday Paper in Oakland

HELP WANTED—FEMALE (Continued.)

WANTED—A girl for office work and stenographer. Western Carbonic Acid Gas Co., near Shell Mound.

WANTED—Neat young girl to assist with housework; no washing; wages $15. Call mornings, 1604 Alameda ave., Alameda.

WANTED—Bright, neat appearing young lady for office work; one with some knowledge of bookkeeping preferred. State age, and salary expected to start with. Box 2598, Tribune.

WANTED—Neat girl for cooking and some housework; good wages; 3 in family. Apply mornings, 1502 Grand st., Alameda.

WANTED—A girl for general housework and cooking; small family. Apply mornings, 516 Oakland ave.

WANTED—Modern woman of good appearance and education, and tact and business ability, and some experience in nursing; lucrative and permanent position. Write, apply box 2518, Tribune.

WANTED—F few brightl intelligent women to assist in selling lots in the largest subdivision in Alameda County; experience not necessary; good salary or commission. Apply rooms 11, 12, 14, 16, 1015½ Broadway.

WANTED—Experienced Swedish girl for general housework, family of three; wages $30 per month. Call mornings 1244 Linden st.

WANTED—Girl to attend store in bakery. 1131 7th st.

WANTED—A woman to assist in taking care of an elderly woman. Apply at 563 27th st., Oakland.

WANTED—Experienced girl for cooking and downstairs work; small family, best wages. Apply Monday a. m., 576 28th st.

WANTED—Japanese girl; light housework. 1029 5th ave, East Oakland, near 11th.

YOUNG, capable woman for housework; small family, small wash. 52 Santa Clara ave., Oakland. Take Oakland ave. cars, walk 2 blocks to the left Phone Piedmont 2619

SITUATIONS WANTED MALE.

A GENTLEMAN with large acquaintance, experienced solicitor, wishes occupation, whole or part of day. Box 2571, Tribune.

ESTIMATE furnished, shingling and repairing. P. O. 39, Fruitvale.

EXPERIENCED Japanese gardener wants position, 1703 Park st, Alameda.

GOOD Japanese boy wants situation to do plain cooking and housework. Phone Oakland 4904.

HEAD bookkeeper, office manager of cement company wishes responsible position in San Francisco or Oakland; references given and required. Box 2569, Tribune

JAPANESE school boy wants position as general housework. S. Urashi, 602 E. 12th st., East Oakland. Tel. Merritt 3598.

JAPANESE boy wants a position for three or four hours' work, mornings or afternoon. 721 19th st. Kashi.

To employ one more man in your business is to increase your importance in this community.

WANTED—Position as stock or shipping clerk by experienced young man, 19 years of age; best of references. Address box 2917, Tribune.

WANTED—Position as clerk and watchman in hotel or rooming house by middle-aged man. Address box 2555, Tribune.

YOUNG man would like any inside work; understands housework, cook for family; porter, wash and scrubbing. Address box 2940, Tribune.

YOUNG man wants position collecting for firm mornings 2630 Santa Clara ave., Alameda. Cal.

YOUNG married man, strong, active, wants work of any kind; thoroughly acquainted with city; good driver; references., Box 2923, Tribune.

YOUNG Japanese wants work few hours in the morning or evening, in family or store Address Sasaki, 567 9th st.

SITUATIONS WANTED FEMALE.

A THOROUGHLY experienced woman wishes position as housekeeper for widower's family, where there are one or two children; reference given. Address Box 2544, Tribune.

A POSITION as cook, in private family; best of references. 923 Poplar.

COMPETENT dressmaker wishes sewing in families by the day. Phone Oakland 9208.

EXPERIENCED woman wishes position to take charge of rooming house. Call or address 828 32nd st.

LAUNDRESS, first class, wants work. Please call 673 Tenth st.

POSITION by middle-aged lady as cook in small institution; care for invalid or children, or housekeeper in widower's family; will give references; wages from ten up. 855 Cedar st., Alameda.

IN "looking for help" you will need the help of a "help wanted" ad.

LADY wishes a situation to housekeep for a widower's family. Box 2942, Tribune.

NURSE wishes to care for invalid, city or country. Address box 2941, Tribune.

NICE steady girl wishes position to do second work. Call at 1475 23d ave.

RELIABLE American young woman desires care of children or upstairs work; references. Miss C. Maus, Station B, East Oakland.

WOMAN wishes situation as light housework in small family, 255 9th st.

WOMAN with child wants position as housekeeper for adults only. Address box 2913, Tribune.

WANTED—Situation as chambermaid in rooming house or hotel. Call 464 20th.

WANTED—By an experienced woman, to run an apartment or rooming-house; references if required. Box 2606, Tribune.

BUSINESS CHANCES.

A BARGAIN—Saloon, 4 rooms and bath; no rent for three years. 9th and Clementina st., S. F.

Butcher Shop

First-class, well-established butcher shop, which must be sold account of death of a member of the firm; the rent is very reasonable and a long lease goes with it; the shop is in the center of the business district and is doing a thriving business, with the best of trade, very little money takes the whole thing; it will bear the closest investigation Come and stand behind the block and satisfy yourself before buying. Wesley Dixon, 610½ E. Twelfth st, East Oakland

FINE business corner suitable for grocery. Apply 1610 8th st.

I want a saloon from $2000 to $6000, and worth the money; give particulars. Box 2597, Tribune.

INCORPORATE your business; $60 covers complete expense. Any enterprise, any capital, same cost; 15 years' experience; information free. Morris, Incorporating Specialist, 855 Broadway, Oakland.

RESTAURANT cheap for cash Grocery store a bargain; owner going away Big house, close in a snap, easy terms. STAR REALTY CO., 1010½ Washington

WANTED—Contractor to build in exchange for home; all improvements. Lot 100-150. Call 19 Taylor st., Fruitvale.

LOST AND FOUND.

EXCHANGED on Grove st. car, dress suit case. Owner's name inside. Notify Mills College, or 1927 Russell st., Berkeley. Please return; reward.

LOST—An automobile lamp in East Oakland or Foothill boulevard. Kindly return to 1016 Broadway. Reward.

LOST—A watch and pin Sat. night at Idora Park. Finder please return 809 Jackson st., Oak Reward.

LOST—Near Sunol, bay horse, heavy black tail, white star on forehead, heavy legs, long hair on fetlocks, square hips, stout built, aged 12 yrs.; no brand. Liberal reward. E. Garin, Hayward.

LOST—Diamond ring at or near Madison Park, Friday afternoon. Finder return to 157 8th st Reward.

RACYCLE bicycle Christy saddle lost Oct. 4. from front of Cottage restaurant, 10th. Reward is returned to Owl Drug Co., 10th st.

LOST—Small black and white Japanese dog; large reward. Return Berkeley police.

LOST—White bull terrier, brown spot right eye, license 217. Return to 1020 Jackson st. Receive reward.

LOST—White bull terrier, brown spot over right eye; reward. 1020 Jackson.

LOST—Rosary beads, pearl; Saturday, San Pablo ave., between 16th and 22d. Return to Pacific Book Co, 310 San Pablo.

LOST—Friday, on 19th st., between Webster and Jackson, pearl sunburst with amethyst center. Reward at 160 Lake.

LOST—White fox terrier; brown spot over left eye. 1906 license; $25 reward. Return 484 27th. Phone Oakland 1754

LOST—Necklace of solid gold beads, between 62d st. and Lake Merritt; reward. Frank Adams, Tribune office.

OCT. 3, '07—Lost—Dark bay horse, black mane and tail; crippled on hind foot; black top buggy, half worn out; good reward for information. M. J. Medina, 1512 Fruitvale ave.

ONE bay horse, 15¼ hands high, two white feet. Owner may have same by calling at 360 Isabella st, and paying charges.

When you find a lost article, advertise it here—and thus restore it to the owner or establish your own title to it!

$25 REWARD—Lost, white fox terrier, brown spot over left eye; 1906 license, No. 2634. 484 27th. Phone Oakland 1754

DAY AND CONTRACT WORK

BEFORE letting the contract for your new home, get a bid from J. P. Mortensen, 801 East 21st st. Tel. Merritt 3620.

BEFORE building see R. Litton, 1626 26th ave., Fruitvale, phone Merritt 307.

BRICK WORK—Before letting your contract for brick work, see Rowlands & Nuttall. Brick work of all descriptions. 1006 14th st.; phone Oakland 2343.

CORBETT, Contractor — Jobbing and store fitting a specialty. 1114 Franklin st. Phone Oakland 8642.

H. A. CALDWELL (non-union)—Expert house painting, tinting, and interior finishing. 1231 E. 22d st. Phone Merritt 332.

IF you will buy your lumber I will build you're cottage or fix your house for small monthly payments. Phone Merritt 2825.

JAPANESE gardener; day work or contract. George, 380 E. 12th; phone Merritt 3726.

PLANS drawn for contractors and owners; bring sketch. Room 22, 1015½ Broadway. Phone Oakland 6907.

PAINTING, tinting and paperhanging done by the day, week or contract by C. F. Parker, 2024 Grove st. Phone Piedmont 2219.

ROOFS repaired and reshingled on short notice. Phone Oakland 9256.

EMPLOYMENT OFFICES.

A.A.—BEST Japanese, Employment Office. All kinds of boys furnished. Roy Bros., 378 8th. Phone Oakland 7148.

A—JAPANESE employment and housecleaning office. 319 7th; phone Oakland 2916.

A JAPANESE employment office or housecleaning by the day. 858 Franklin st Phone Oakland 2651.

JAPANESE employment and housecleaning office. 311 7th st.; phone Oakland 3522.

TELEPHONE Oakland 6880; Pacific Cooking School and Japanese Employment Agency; all kinds housework, waiters, cooking, washing and gardening; we furnish with prompt workers. 314 7th st., Oakland. Cal.

FOR SALE—Miscellaneous.

A GOOD BUSINESS PROPOSITION. WHY NOT GET THE BEST THAT STOOD THE TEST? Direct from the manufacturers and save middlemen's profits of 15 to 25 per cent. WALTZ SAFE & LOCK CO., Factory and Salesroom, 5th st., Between Adeline and Chestnut, Oakland. Phone Oakland 7678. SAN FRANCISCO SALESROOM, 21 and 23 Spear st., near Market. Phone Temporary 8067.

ALMOST given away, storage pianos dirt cheap Whitehead storage, 405 San Pablo

A—FLEXO roofing last longer, costs less. Flexo Co., 924 East 12th st., Oakland, or 3269 16th st, San Francisco.

CALIFORNIA Wood Turning Works—Turned and pressed art mouldings; composition and plaster casts, band sawing and planing. 610 2d st. Phone Oakland 2551.

FOR SALE—Compost for lawns etc, delivered to any part of city; parties requiring any of the above please leave address at box 2921, Tribune, or telephone Piedmont 1525.

HOMERS—50 pairs mated thoroughbred Homer pigeons, $50 G. B. Trahan, 701 E 27th st., East Oakland

NATIONAL cash registers at just about a saving of 40 per cent from the company's prices; be wise and save your money; see us. Oakland Auction Co., 403 8th st, near Franklin. Phone Oakland 4479

PEDIGREED bull terrier pups for sale; also fox terriers 507 8th st.

SECOND-HAND lumber 1561 West st.; also 40th and San Pablo ave.

TYPEWRITERS—Fox Visible $100, Blickensderfer $40, Meilink's Fire Proof Safes; Vertical Filing Cabinets; Inspection service; rentals; repairs; carbons; ribbons; office appliances Geo. C. Bornemann Co, 11th and Clay, Oakland. 546 Market st., S. F.

VERY fine singing canaries dogs, and different kinds of pets. Bird Store, cor. 5th and Jefferson sts.

12x4 FT., power tender, Little Giant 2 H. P. motor; will trade for motor cycle. Apply 1738 Stewart st, Berkeley.

200 HIGHLY nickel plated Reliance card machines, $10 each Mills Novelty Co., 907 Market st. San Francisco

WANTED—Miscellaneous.

CORLESS engine, 150 to 200 H. P.; must be in first-class order. Suter-Hevener Mill & Mfg. Co., Sacramento

DON'T sell your household goods until you see J. Colman, 412 11th st., where you will realize more for it. Phone Oakland 3263.

FURNITURE wanted—We will give you more for your furniture and household goods than you can get elsewhere J. A. Munro & Co, 1007 Clay st, Oakland Telephone Oakland 4671. 2320 Fillmore st, San Francisco. Telephone West 2628

GOAT wanted, good milker Belle-Oudry, 2627 Telegraph ave, Berkeley.

HIGHEST prices paid for diamonds and old gold. M. J Schoenfeld & Co., 40 San Pablo ave.

IF you must have the most money for your furniture, merchandise, etc, call up Oakland Auction Co, Meysel & Meysel, auctioneers, they will pay you the cash or sell on commission, 403 8th st., at Franklin phone Oakland 4479.

If you have an idea that "things are a little dull in this town just now," look over the advertisements—then "drop in" to some of the stores—and you will conclude that you must have had some other town in mind.

READ THIS Ladies' and Gents' cast-off clothing bought and sold 506 Telegraph ave. Phone Oakland 7536

UNCLE MORRIS BUYS Gents' cast off clothing, etc Send postal. M. LEVY. Home phone A 3295. 477 7th st.

WANTED—Good, fresh young cow Apply 697 31st st, in rear.

WE buy outright or will sell for you on commission Get our offers before going elsewhere We pay the highest prices for household goods, furniture, etc. If you can not spare the time to call on us, ring us up and we will call on you. Auction every Wednesday at 11 a. m Tel. Oakland 4201. GUARANTEE AUCTION CO., 1265 Franklin st, Oakland

WANTED—To buy several first-class Shetland ponies. Write to or see Mr. Adams, business office, Oakland Tribune.

HORSES AND WAGONS.

A NEW business wagon cheap 3058 Pleitner ave., off School st, Fruitvale

BUGGY for sale $15; in good condition. at 365 29th st.

DOUBLE team express guaranteed $12 per day. Phone Oakland 4911

FOR SALE—One new hand-made buggy, cheap. Apply City Front Wagon Works. Phone Oakland 2823.

FOR SALE—Light spring wagon in good condition, two seats, cheap. Vinther, 1725 9th st, W Berkeley

FOR SALE—A two-seated surrey; can be used single or double; pole goes with vehicle; will be sold at a bargain. Apply to W. L Price. Tribune office

FOR SALE, separately, good horse and buggy, suitable for family or business Box 2583, Tribune

FOR SALE—Rubber-tire buggy, almost new; also set harness Apply 448 Miranda st.

HORSES for sale cheap. Allen's Express, Allendale.

HORSE and buggy cheap; four years old, lady can drive 422 38th st, cor. Gold.

HORSE, runabout and harness. See Foreman, Avenue Stables, 24th and Telegraph.

NICE, gentle saddle horses for rent for ladies or gentlemen. 1523½ Broadway (in rear). Profs Miss Graham and Rice Hays Phone Oakland 8126

ONE elegant coupe horse, none handsomer in the city; weight about 1350 lbs.; bright bay with black points; 8 years old; also one elegant gelding, same markings as above; five years old. 454 9th st.

SHETLAND pony, harness and cart; sound and kind, child can drive it Can be seen at Piedmont Stables, 1730 Broadway.

WANTED—Horse and buggy; must be in first-class condition Will J Culligan, 407 9th.

DRESSMAKING.

BUTTONS and button holes; accordion and fancy dress pleating; sunburst and all kinds combination pleated skirts; ruchings; pinking. California Pleating Co., 405 14th st.

CHILDREN'S clothing and plain sewing. Mrs Atwood, 1038 64th st, or Alcatraz ave.

DRESSMAKING $3.00 per day. Address 628 17th st. Phone 9283.

DRESSMAKING, home or by day. E. White, 910 Myrtle st. Oakland 6481

DRESSMAKING—Street, evening and wedding dresses; dresses made over; fancy wraps; reasonable prices. 527 21st st., near Telegraph ave.

MISS M. RICHARDSON has opened up dressmaking parlors at her home at 575 20th st, 3d door east of Grove. Prices at the lowest figure.

McDOWELL Dressmaking and Millinery School; oldest and most reliable; patterns cut to order. 1018 Washington st.

PERCIVAL Dressmaking School; diplomas given. 1065 Washington, over Lace House.

WANTED—Sewing; waists, house dresses and children's garments; experienced. 713-B 15th st., Oakland.

MOVING AND STORAGE.

BEKINS Van & Storage Co., Inc—Inspect our new brick warehouse, 24th and Market; largest vans for moving; first-class furniture packers. H. H. goods shipped to and from the east and south at reduced rates. 968 Broadway.

COOK-MORGAN Storing & Moving Co.—Furniture, pianos, merchandise, packing and shipping. Office, 503 14th st.; phone Oakland 3235.

LYON Storage and Moving Co.—Packing and shipping. 468 11th st. Phone Oakland 2071.

WE are amply prepared to store your pianos and furniture in iron warehouse at reasonable rates. F. F. PORTER. 496 8th st. Phone Oakland 1290

MINES AND MINING.

ASSAYING gold or silver, $1. The Western Assay Co., 13 Telegraph ave.

MONEY TO LOAN.

MONEY LOANED

On pianos, furniture, insurance, policies, salaries or securities of any kind; no publicity, absolutely confidential; no waits or delays; money given same day as application is received; lowest rates, easiest payments; we charge no commissions, we are the oldest and largest company west of New York. Call, write, or phone

EASTERN BROKERAGE CO

1065 Washington street, rooms 20 and 21. Phone Oakland 6900. Open Saturday evenings until 7 p. m. Temporary San Francisco offices—854 Hayes street, near Fillmore.

LIBERAL loans on diamonds, jewelry, sealskins, furs, ladies' and gents' fine clothing, etc., banking rates; ladies' private offices; we have fire and burglar proof vaults on premises. California's largest pawnbrokers. GOLDWATER'S LOAN OFFICE, Inc., 841 Broadway, between 6th and 7th sts

Money To Loan At Lowest Rates

Household Loan Company

Makes it easy for people to secure a loan on their Furniture, Pianos, Horses, Vehicles, etc., quickly, privately, without publicity or inquiries of friends. No advance charge, payments to suit the borrower and you pay only for the time you keep the money. Phone, write or call and get all the facts free of charge

Household Loan Company

3 MACDONOUGH BLDG. 14TH AND BROADWAY. PHONE OAKLAND 6980.

ANY amount on furniture, pianos, horses, vehicles, cows, etc; no publicity; our terms are the most liberal, and rates of interest are the lowest. Write, call or phone W. F O'BANION, 458 9th st. Phones—Oakland 4369; Home A 8430

If You Need Money CALL AND SEE US **STAR LOAN CO.** 267 Bacon Bldg. Phone Oakland 8335.

Any lady or gentleman having steady employment can open an account with us without collateral mortgage or indorser. Your business is strictly confidential, no unpleasant inquiries, private offices.

Established 1883—MONEY LOANED on Diamonds, watches and jewelry; private loan department; business strictly confidential.

American Loan-Jewelry Company 909 BROADWAY.

LOANS TO WORKING PEOPLE

Are you employed?
Do you earn a salary or wages?
Do you ever need a little extra cash? Sometimes?

Then see us. We make accommodation loans from $10 to $50 to working people just on note; no other security necessary. Deal with an old established and reliable firm. There is a difference, as regards service, in where you deal

PACIFIC LOAN CO. ROOM 305, BACON BUILDING, 11th and Washington sts. Open every day until 6.30 p. m.

Koenig & Kroll

878 Broadway Phone Oakland 258. MONEY TO LOAN BY KOENIG & KROLL

$25,000 at 6 per cent net on business property.
$3000, 9 per cent gross.
$2000, 9 per cent gross.
$1500, 9 per cent gross.
$3500, 9 per cent gross.
$500, 9 per cent gross.
$1000, 9 per cent gross.
$2500, 9 per cent gross.
Bring in your applications.

$1,000,000 to loan on real estate. 6 to 7 per cent net interest No delays. No red tape Any sum. Cash for mortgages and deeds of trust Ranch loans solicited. W. Matthews 209 Bacon Block, Oakland Cal

LOANS made on furniture, etc; private party; in sums of $1 and up. Box 2920, Tribune.

$700 loan for one year or less best security. Address Box 2906, Tribune.

PRIVATE party, loans $250; city realty only, no agents. P. O box 43, Emeryville.

DON'T borrow on salary until you see me F. A Newton, 613 Union Savings building

FROM $100, any amount, any proposition, on realty. DU RAY SMITH, 1015½ Broadway

OAKLAND LOAN AND TRUST CO.—Salary loans, established seven years. Room 25, 1003½ Broadway; hours 9-4

MONEY loaned on your personal note, without indorsement, liberal terms and fair treatment Nevada Finance Co., 45 Macdonough building.

MONEY advanced salaried people permanently employed; low rates, easy terms; confidential. D D Drake, Bacon Block, Oakland, room 12; 9 Dean Bldg., 966 Market st., S F., Bank of Richmond Bldg, Point Richmond

PRIVATE party has few hundred to loan on chattels, furniture, etc. Box 6110, Tribune.

ANY AMOUNT ON REAL ESTATE $1000 to $75,000; no delay; low rates. Keystone Realty Co., 460 13th st.

THE Stringer Loan Co., salary, chattel and realty, Room 5, 1015½ Broadway, Oakland. Room 31, No 10 3d st., San Francisco.

MONEY WANTED.

I WANT money for entirely good mortgage loans at 8 per cent NET. DU RAY SMITH, Broker 1015 Broadway.

WANTED MONEY, in sums of $100 to $30,000, at 7, 8 and 9 per cent net. Interest on first mortgages on improved real estate worth two and three times the amount of mortgage W. Matthews, 209 Bacon Block, Oakland

MASSAGE.

ALCOHOL massage and baths. Room 15, 869 Washington st.

A MASSAGE and Osteopathy treatment to ladies and gentlemen in their home by refined graduate masseur. Address box 2566, Tribune

DR MAUD INMAN—Vacuum developing; vacuums for sale. 455 8th st., room 4, near Broadway

ENID MAURICE, massage. 918 Broadway, room 2.

FRANKIE WILLIAMS returned to S. F., 725 Geary st., near Leavenworth.

GRADUATE masseuse treats ladies in their homes. Vibration. Piedmont 390.

LOU CARTER—Alcohol massage. 918 Broadway, rooms 3 and 4.

MME. MONTAGUE—Genuine magnetic massage and electric treatment for both sexes; select patrons only. 955½ Washington st first floor, room 40

MAGNETIC treatment—Pacific House, 869 Washington st; room 2.

MAGNETIC healing, remedial exercises and massage by an expert. Box 2528, Tribune.

MOVED—Tub baths and scientific massage. 1167 Jefferson st., room 7. No sign.

MAGNETIC massage and baths, 526 9th st., 1 to 10 p. m Bell left of door.

PHYSICAL training and massage. Prof. Lewis, private rooms, Reliance Athletic Club, 24th and Oakland ave.

TUB and cabinet baths and massage. 360 8th st. Phone A 4337

DETECTIVES.

DETECTIVE work done reasonably. A. O. W. Private Detective Agency, Box 2552, Tribune

EDUCATIONAL AND MUSIC.

A-TO-ZED offers instruction in preparatory, university and commercial branches, painting, conversational French, German, Spanish Miss C. L. Williams, director, 2507 Channing way, Berkeley.

A musician teaches piano and singing thoroughly in 6 months, $3 month. Box 2914, Tribune.

BELLE MYERS—Piano Studio, 1018 Washington st. Rooms 10-11. Southeast corner.

BANJO, mandolin and guitar studio. Prof. Palmer 460 13th; st. priv. lessons.

ENGINEERING—Civil elec., min., mechanical, survey, assay; day, eve.; est. 1864. Van der Naillen School, 5100 Tel. ave., Oakland.

HEALD'S Business College, 16th and San Pablo ave, Oakland, and 1451 Franklin st., San Francisco.

JENNE MORROW LONG, College of Voice and Dramatic Action, 925 Golden Gate avenue, San Francisco.

LAW taught; spare time; bar admission. P O Box 381, Oakland

LESSONS given in all branches of hairdressing, manicuring and facial treatments; evening class La Verite Parlors 16 Telegraph ave.

MRS F. LERCHER—Voice culture and piano 573 17th. Phone Oakland 8947

MORSE College of Telegraphy and Railroad Accounting—306 12th st., Oakland. High salaries for graduates, day and night school

NEW $40 disc talking machine, $35 cash. Box 2907, Tribune.

OAKLAND SHORTHAND INSTITUTE —A high-grade private school that specializes in shorthand and typewriting. 1065 Washington st, over Lace House.

Private Instruction given by experienced lady teacher in English branches of both private and public school work; terms moderate; best of references. "I," 380 Fairmont ave, Oakland

PIANO taught, quick method; six months $3 month, 8 lessons; experienced teacher, special attention adult beginners. Box 4189, Tribune.

PROF CRAY will teach mandolin, guitar, cornet at your home or 2018 Brook st. Phone Oakland 5985 Bandmaster Sixth Regt Band and orchestra.

VIOLIN STUDIO—Max Lercher, 1542 Brush st near 21st; phone Oakland 2814.

MUSICAL INSTRUMENTS.

NEW $40 disc talking machine, $25 cash. Box 2907 Tribune

MEDICAL.

DR. SYLVESTER'S Office. 517 23rd st., nr. Telegraph ave., Oakland.

Leading Specialist for Women

Ladies—If you are suffering from any ailment peculiar to your sex, worried about your condition and need help, consult this famous specialist, because he is truly the only regularly graduated physician specialist for women advertising, having (19) years of success—WITHOUT ONE FAILURE—he gives relief—AT ONCE—without drugs, operation or needless detention from your occupation with original — PAINLESS — HARMLESS— methods; with high professional standing and qualifications recognized by the highest medical authority, with office well appointed and strictly private, he is the SAFEST—AND SUREST—MAN to consult WHEN YOU NEED HELP. Consultation and advice absolutely free. Private sanitarium when necessary. Fees moderate. Hours 9 a. m. to 9 p. m. Open Sundays. Telephone Oakland 7901. DR. SYLVESTER'S Office. 517 23d st., nr. Telegraph ave, Oakland.

DR. C C. O'DONNEL, the renowned specialist of woman's diseases, is now located at 912 Devisadero st, S. F.

MME. DR. E SIMON, formerly of San Francisco, graduated midwife and electrician; ladies' specialist; treatment confidential. Office hours 12 to 3, 3124 Washington st, Fruitvale.

PRIVATE home for the sick, confinement a specialty, adoption is desired. 1303 Market st

ELECTRIC LIGHT BATHS.

528 12TH ST AA—Rheumatism Kidney and Nervous Diseases, Alcoholism, Lead Poison.

HYDRO-MAGNETICS-ELECTRO Vibratory treatment, lady assistant. 361-2 Albany Blk 1258 Broadway

OSTEOPATHY.

DR F A LACEY—Specialist in Osteopathy, Electro-Therapeutics 528 12th st.

PHYSICIANS' DIRECTORY.

DR. FRANK SUMNER LOWELL— Chronic and nervous diseases, 1111 Washington st. Hours 2 to 4 p. m.

DR F W D'EVELYN—Office, 2116 California street, San Francisco. Telephone West 1144; hours 1 to 3. Residence, 2108 Clinton avenue, Alameda; telephone Alameda 150; hours, 9 to 10 a. m., 7 to 8 p. m

DR. D. D. CROWLEY, 212-213-214 Central Bank Building. Office hours, 2 to 3 20 and 7 to 8 p. m.

VIAVI.

A HOME treatment for mothers and daughters; booklet free; write for it Viavi Company, 319-320 Central Bank Building; phone Oakland 3253.

VALPEAU'S FEMALE PILLS.

VALPEAU'S female pills are sure, best regulating pills sold; price $2.50 by express. Osgood's Drug Stores Oakland.

HAIR PHYSICIAN.

DR M. M. CARTER, hair physician—Diseases of head and hair treated; scalp and facial massage, shampooing and manicuring. Rooms 67 and 68, 1059 Washington st.; phone Oakland 3204.

HAIR dresser and scalp specialist; facial and scalp massage by electric vibratory system, also shampooing and manicuring Virginia Turner, Rs. 4 and 5, 528 13th. Phone Oak 7008 and Home A1357

CHIROPODISTS.

CHIROPODIST—Dr. Elizabeth Johnston, chiropodist and electric needle specialist. 1309 Broadway or 12 Telegraph; phone Oakland 1835.

RUBBER GOODS REPAIRED

WATER bags, syringes, etc.; also wringers and carpet-sweepers repaired. Formerly on Geary st., S. F.; now 369 10th st, Oakland Phone Oakland 5301.

HAIR GOODS.

WE import human hair and manufacture wigs and all kinds of hair goods; theatrical make-ups a specialty. CHARLES HOFFMAN & CO., formerly of Goldstein & Cohn, S. F., are the largest dealers on the coast, 1165 Washington st., upstairs. Children's hair cutting done.

AGENTS WANTED.

AGENTS WANTED—To sell lots in High Street Terrace, easy to sell and big commissions. Fine automobile service. Lots from $75 to $100—10 per cent cash and $5 per month. Cement sidewalks, graded streets, and five cent car fare. M. T. Minney Company, 1259 Broadway.

WANTED—A responsible manufacturer's agent for first-class disinfectant and insect killer; good terms and exclusive territory given. Address Sac. Chemical Co, 114 K, Sacramento, Cal.

UMBRELLAS—PARASOLS.

NARROW GAUGE Umbrella Factory, 403 14th st. Umbrellas and parasols made, repaired, re-covered.

UMBRELLAS and parasols made, recovered, repaired and cleaned. Embroidered parasols a specialty. Whitall Umbrella Factory, 606 San Pablo ave. Phone Oakland 3008.

FURNISHED HOUSES FOR RENT.

AA—ELEGANTLY furnished nine-room house. 358 Vernon. Garage; call mornings. Rent reasonable. Phone Oakland 109.

COTTAGE, furnished—Six rooms, high basement, large lot; in East Oakland; convenient to cars and trains; rent $45. Apply 1111 Washington st., room 205.

COTTAGE 3 sunny furnished rooms and yard. Inquire 4102 West st.

ELEGANT 10-room furnished house; large grounds; corner; shade trees Merritt 3181.

FOR RENT—Furnished house, 9 rooms; possession at once. Apply 1717 13th ave., East Oakland; cottage in rear.

FOR RENT—Completely furnished, for 1 year, 8-room bungalow in Piedmont; large yard; fine view; $100 per month; references required. Wickham Havens Inc., 1212 Broadway.

FURNISHED 6-room cottage; reasonable. 2222 Andover, between 34th and Edward.

LADY employed during day will give couple use of modern furnished cottage in exchange for board; references. Address Box 2590 Tribune.

SMALL house 3 rooms and shed; furnished $17, unfurnished $15. Wilson, 856 20th, near 17th ave.

$45—Cottage, furnished. 519 34th st., near Telegraph. Owner there Saturday and Sunday.

UNFURNISHED HOUSES.

A PRETTY modern, two-story house, 6 large rooms and bath; yard; basement; centrally located; rent $40 month. Apply 1149 West st. Mrs. Selby.

A HOUSE of 8 rooms to let; furniture for sale at a bargain, $275. 907 Jackson st., between 8th and 9th.

EXPERIENCED lady will find you house, flat or apartment; commission basis. Oakland 5301.

FOR RENT—[illegible]-room cottage with water; rent $25 per month. 480 58th st. Inquire of owner, 572 62d st.

FOR RENT—Beautiful new, 2-story, nine-room house, all modern conveniences, hardwood floors and large sun porch upstairs; rent $50 month. Location 2420 Ashby ave., above Telegraph. Berkeley. None but reliable parties need apply. Phone 5184 Berkeley.

FOR RENT—A beautiful, new, modern 8-room home. Call or address C. M. Dean, 1848 14th ave.

FIVE-ROOM modern cottage. 3106 Belmont st., off Fruitvale ave. Rent $25.

FOR RENT—Six room Queen Anne; 2124 Adeline street, near to Key Route and San Pablo ave. car line; rent $30. Owner, 1529 Union st.

HOUSE 8 rooms, central. 765 14th st., near Brush. Excellent condition; $45.

LOVELY 9-room house, modern plumbing; large attic and basement; close to electric cars; on corner in East Oakland, ten minutes to Broadway; reasonable rent to good tenant; open evenings. Wm. M. Butters, 468 11th st., Oakland. Phone Oakland 335.

MODERN flat of six rooms, bath. Apply 962 Grove st., near 10th.

VISIT our renting department—the largest list in Oakland; service free; courtesy, attention; no obligation to buy goods; take advantage of this department it will save you time and trouble. John Breuner Co., the big furniture store, 13th and Franklin sts., Oakland.

6-ROOM cottage to let and furniture for sale. Apply at 933 63d st., Oakland.

FURNISHED FLATS to Let.

A COMPLETELY furnished flat of four rooms, bath, gas, piano; rent $30. 518 East 11th street, East Oakland.

A 4-room flat, furnished or unfurnished. 1025 60th st., near San Pablo.

FURNISHED flat for rent, or will sell furniture; no reasonable offer refused. 15 8th st.

NEW flat, newly furnished, 5 rooms, a bargain; will sell furniture, with or without piano; 2 blocks from Key Route. [illegible] Brush st.

NEATLY furnished 6-room flat on Telegraph, near 22d st. Key Route; rent $35, price $300; suitable for rooming-house. Phone A3459. 723 Telegraph ave.

SMALL furnished flat, bath; gas stove; electric lights. 3031 Capp st., Fruitvale.

WOOD 1013, West Oakland—Furnished flat of 7 rooms for rent. $35.

[illegible] N. and east San Pablo ave. Nr. Key Route station—5 rooms newly furnished, bath, reasonable; no children.

$40—WELL furnished flat, 6 rooms; modern; very near Key Route station. 526 38th st.

[illegible]-ROOM flat, rent $25; two rooms rented, furniture for sale. $150. Apply at once. Box 2998, Tribune.

555 SYCAMORE, near Telegraph—Completely furnished parlor, dining-room, bedroom, kitchen, suitable for two.

UNFURNISHED FLATS to Let

A LOWER flat of 3 large rooms. 549 20th st., 2 blocks to Key Route, near Telegraph.

FLAT, 253 Gough—4 sunny rooms, bath, large closets; hot water heater, all latest improvements; two blocks from Market and Van Ness, S. F.

FOR RENT—4-room sunny upper flat, on Adeline, convenient to car line and Key Route; first-class condition; rent $25. Apply Perkins-Bromley Co., 1 Telegraph ave. Phone Oakland 3500.

FIVE-ROOM flat, all modern conveniences. $30. Adults. 1941 Berryman st., Berkeley.

TWO adults, modern, sunny, upper flat, six rooms; reasonable. Phone Piedmont 128.

5-ROOM flat for rent, modern; adults only. 110 9th st.

HOUSES AND ROOMS WANTED.

A SUNNY suite, close in, by young couple. Address, giving terms, etc., box 2558, Tribune.

I WILL sell your flat, business or rooming house. Fuller, 1115 Broadway.

To try to sell property or to find tenants BY THE USE OF A PLACARD is to trust your business affairs and interests to CHANCE. To use the classified ad columns is to practically eliminate chance from these things.

UNFURNISHED house, cottage or flat wanted by responsible parties, particulars as to rent, etc. Box 2928, Tribune.

WANTED—Price of 5 or 6-roomed house between 1st and 11th ave., East Oakland. Would prefer to buy from owner. Address Box 2938, Tribune.

WANTED—Two rooms furnished complete for housekeeping, between Broadway and Lake, near 13th. Address Box 2944, Tribune.

WANTED—2 or 3 sunny furnished housekeeping rooms; central; give full particulars. Box 2578, Tribune.

ROOMS AND BOARD WANTED.

LADY wants well ventilated room, and board with refined family in Piedmont or Fruitvale; state full particulars. Box 2913, Tribune.

ROOM and board for 2; near 14th and Broadway. State terms to box 2600, Tribune.

HOTELS.

HOTEL ST. PAUL—Corner 12th and Clay. European plan; 200 furnished rooms; 75c to $2.50 day; $4 to $12 week; elevator.

HOTEL BRUNSWICK, 9th and Washington—Rooms, running water; $3.50 week.

JUANITA HOTEL

5[illegible] SAN PABLO AVE.

Comm'l and tourist trade solicited; all outside modern rooms; reasonable rates.

THE CLAREDON
555 Washington st., cor. 7th.
THE NEWLAND
462 Washington st., cor. 7th.
THE PORTLAND
462 9th st., bet. Wash. and Bdwy.
THE VICTORIA.
861½ Clay st., bet. 7th and 8th.

All under same management. 200 good rooms, from 35c to $1.50 per day. Special rates to permanents.

THE ATLANTIC HOTEL

956 FRANKLIN ST., NEAR NINTH

Newly furnished rooms, transient and permanent; modern. Tel. Oakland 2903.

WINDSOR HOTEL—Furnished rooms, day or week. 815½ Washington.

FURNISHED ROOMS

A NEWLY furnished, sunny room; near Key Route and car line; breakfast if desired. 1315 Market street.

A LARGE, sunny, well appointed front room, to gentleman; locals five minutes walk. Address box 2911 Tribune.

A sunny front room for gentleman; private family; near Key Route. 608 37th.

CENTRAL HOTEL, 616 12th st.—120 modern rooms from $2 to $7 a week; 50c and $1 a day; hot water; baths.

ELEGANT furn. front rooms, 50c to $1.50 day; $4 to $6 week. 856 Broadway, over Osgoods. Phone 2935. Transient.

ELEGANT furnished rooms, private home, overlooking lake. 20th and Harrison. Both phones 2264.

ELEGANT front room; close to Orpheum Theater. 640 12th st.

ELEGANT furnished suite and kitchen; gas; $35; references. 306 E. 15th st.

FURNISHED rooms; running water; terms reasonable. Call 166 10th st.

FOR RENT—Elegantly furnished corner sunny room, suitable for two. 186 8th st., corner of Jackson.

FURNISHED room suitable for gentleman. 771 14th st.

FRONT parlor and large sunny front room upstairs, newly tinted; will furnish to suit tenant. 1128 Filbert st.

FURNISHED rooms. 2302 Dwight Way, 2 blocks from Key Route and So. Pacific. Phone Berkeley 4440.

FURNISHED room, outside entrance; $7; suitable for two. 1371 8th st.

FOR RENT—Sunny room for gentleman; phone; $3 per week. 217 8th st.

FOR RENT—A well furnished, alcove, front room; running hot and cold water. 1319 Grove st., S. W. cor. 17th st.

FURNISHED rooms. 1010 24th st.

FOR RENT—Two furnished rooms in new flat. 547 22d st.

FOR RENT—Furnished rooms in private family. 1315 Franklin, cor. 17th st., near P. O. References exchanged.

FURNISHED room; hot and cold water, bath, phone, bay window. 1662 Webster st.

Golden West Hotel

N. W. cor. 8th and Franklin sts.—Just opened and centrally located: hot and cold water in every room; electric lights; 50c to $2 per day; special price for permanent; must be seen; open all night. A. VAYSSIE, Prop.

Hotel Astoria

FIRST-CLASS TRANSIENT SOLICITED.

COR. 8TH AND WASHINGTON STS. ONE BLOCK FROM S. P. DEPOT.

LARGE, sunny bay-window room, with alcove, running water, bath. 224 12th. Call forenoons or evenings.

LARGE, sunny front room, newly furnished; suitable for 1 or 2 gentlemen; near Oakland ave. car line, convenient to Key Route. 303 Orange st., Vernon Heights.

LARGE sunny room with two beds; running water; $15. 918 Adeline st.

NEWLY furnished room for gentlemen; also housekeeping, single and en suite; new management. Lamb Apts., 120 11th.

NICE sunny front rooms; running water; bath; gas; close to car line. 1223 Union.

NICELY furnished rooms; rent reasonable; private family. 964 Castro st., near 10th.

NEATLY furnished rooms. St. Ann. All conveniences. 314½ San Pablo.

NICELY furnished front room for one or two gentlemen; 3 blocks from Key Route. Apply 1677 Waverly, between 23rd and 24th.

NICELY furnished front room, bath connecting; private family. 1164 West st.

PLEASANT room, suitable for two young men in private family. 156 8th st.

ROOM, lady or gents; near Key Route; bath, phone, etc. 541 23d st.

SUITE sunny rooms for two gentlemen, in private family. At 806 11th st.

SUNNY front room to rent, furnished; in block of car line. 1736 13th ave., Oakland.

SUNNY front rooms for gentlemen. 851 Grove, bet. 7th and 8th sts.

TWO connecting newly furnished rooms with gas, electricity, bath and grate; reasonable, for two gentlemen. 1713 12th.

"THE NEW HOME"—Nice sunny furnished rooms for rent; single or double; $10 up. 772 8th st.

TO LET—2 newly furnished rooms at 347 37th st. References required; phone and bath. Phone Piedmont 2006.

TWO or 3 sunny rooms; adults; large yard. 277 8th st. Private house.

TWO separate newly furnished rooms, suitable for 1 or 2, ladies preferred, $10 per month each. 1318 Grove st., corner of 17th st., nice location.

THREE desirable rooms for gentlemen in private family, use of bath and phone; seven minutes' walk to 23d st. Key Route, 20 minutes' walk to 14th and Broadway; convenient to two good boarding-houses; references. 1214 Telegraph ave.

TO LET—Sunny furnished room for gentleman; references. 166 Sunnyside ave., near Oakland ave.; phone Piedmont 424.

THE HUGHTON, 574 Sycamore st.—Family hotel, strictly first-class; suites or single; newly furnished; 3 minutes' walk to Key Route, 5 to City Hall, large grounds; garage: lawn tennis court.

THE Livingston, 937 San Pablo ave.—Furnished two front suites of housekeeping apartments; also single rooms.

THE EUGENIE
566 23d st., near Grove.
New and elegantly furnished rooms; baths; electric lights; telephones; spacious grounds; also housekeeping apartments.

THE GLOBE HOTEL.
13TH AND BROADWAY, OAKLAND. ROOMS FROM 50C UP.

THE MODEL

The best rooming house in Oakland for the price. Single rooms $1.50, $2 and up; bed 25c. 325 9th st., near Webster.

"THE BACHELORS"

546 33rd, near Telegraph ave.

Means furnished rooms for Bachelor maids as well as male bachelors. Marshall Stearns beds, running water and baths.

THE LEON—Beautiful front rooms, sunny; newly furnished; single or en suite. 759 8th, cor. Castro; 3 minutes to local.

THE HARVARD—429 San Pablo, near Key Route; rooms day, week or month. Baths, telephone, etc.; transient. Phone Oakland 8989.

THE PACIFIC—869 Washington st., bet. 7th and 8th. Furnished rooms; transient.

Vue du Lac Apartments

Most select in Oakland; beautifully furnished; also unfurnished; 3 and 4 rooms; sunny corner facing Lake Merritt. References. Third ave., E. 16th st.

Webster House

Finest furnished house in Oakland and the lowest prices. Call and inspect same. N. E. Cor. Webster and 5th sts.

Mrs. Holroyds, Manager, formerly of the Le Roy.

WANTED—Young men to occupy pleasant attic room. 802 Madison st.

941 ADELINE; bet. 8th and 10th—Furnished room for rent; reasonable.

FOR RENT—Miscellaneous.

Good Things
In Places for Rent

$65—4-ROOM FLAT, elegantly furnished; piano; fine location, just outside business section; will lease.

$65—10-ROOM HOUSE, good condition; 6 blocks from 14th and Broadway; fine neighborhood.

$100—FINE NEW STORE, 31x90; never been occupied; almost in heart of business section; will give good lease.

$150—TWO FINE LOFTS, 50x122; 2 blocks from 14th and Broadway; elevator service; good lease.

Laymance Real Estate Co.
460-462 EIGHTH ST.

SEVERAL good warehouses for rent, 1800 to 10,000 square feet floor space, with trackage facilities. Oakland Dock and Warehouse Co., Adams Wharf, foot of Madison st.

HOUSEKEEPING ROOMS.

2 NICE, sunny front rooms; hot water, gas; close to train and car; $10. 911 4th ave., bet. 8th and 9th. No objection to children.

A FURNISHED three-room apartment with private bath, modern. St. Francis Apartments, 570 19th st., cor. San Pablo ave.

FURNISHED 3 and 4-room apartments. "Dundas" apartments, 306 San Pablo ave.

FOR RENT—Suite of 2 rooms for light housekeeping; gas, electric lights, telephone; convenient to all cars; near U. C. grounds; $17.50 per month. 2223 Dana st., Berkeley.

FURNISHED rooms, with or without meals. 1126-B Myrtle st.

FURNISHED front room for housekeeping. 1330 Adeline st.

FURNISHED room for light housekeeping. 316 13th st.

FOR RENT—One first-class furnished room for light housekeeping, with gas, laundry; 3 blocks from City Hall; no children. 614 16th st., near Jefferson st.

FURNISHED housekeeping rooms, every convenience. Apply 497 44th st., just off Telegraph ave.

FURNISHED front suite; gas, bath and phone. 1144 Myrtle, cor. 14th st.

FOR housekeeping rooms call at 761 14th st., 5 minutes' walk from City Hall.

FURISHED or unfurnished housekeeping room. Call at 1104 14th st.

FOUR rooms unfurnished on 2d, in cottage; bath, etc.; $20. 316 36th st., Grove st. car. Also barn.

HOUSEKEEPING rooms. 563 17th st.

HUOSEKEEPING rooms at 566 William st.

HOUSEKEEPING for rent at 409 15th st., bet. Broadway and Franklin.

HOUSEKEEPING rooms, very reasonable. 806 Madison st.

LARGE front room, nice and sunny furnished for housekeeping. 1407 Castro.

NEWLY furnished housekeeping room, first-class modern home; bath, gas, electricity, furnace. 1826 Chestnut st.

ONE large sunny front room, suitable for two. 1389 Harrison st.

ROSLYN APARTMENTS

COR. 19TH AND TELEGRAPH AVE.

Rooms and suites for housekeeping; furnished and unfurnished. Summer prices very reasonable.

SIX housekeeping rooms, three furnished and three unfurnished. 1649 Market st., Oakland.

SUNNY furnished housekeeping rooms. 668 18th, between Grove and Castro.

SUNNY apartments of 2 and 3 rooms, nicely furnished for housekeeping; adults only. The Mentone, 658 8th.

TWO furnished or unfurnished rooms, light housekeeping; reasonable. 5812 Telegraph.

TO LET—Two sunny bedrooms, also sitting room. 1225 7th ave., cor. 15th st., East Oakland. Telephone Merritt 2637.

THE ELWYN—572 22nd—2 and 3-room furnished apartments; new; low price.

TWO completely furnished, cooking gas, use of phone; separate entrance; $15; with furnished attic bedroom $5 more. Wilson, 856 E. 20th, near 17th ave.

THREE furnished rooms for housekeeping. Phone Oakland 5649. 1176 18th st.

TWO front furnished housekeeping rooms, including gas and light, $20. 408 Moss ave.

TWO suites of four rooms; light housekeeping. 755 Jackson st.

TWO rooms for housekeeping, with use of kitchen. 1028 Filbert st.

TWO sunny furnished rooms for housekeeping. 526 35th st., Bath, phone. Cheap.

TWO nicely furnished rooms for light housekeeping; bath and gas. 1223 Old County road, East Oakland.

THREE nice housekeeping rooms at 719 11th st.

TWO sunny furnished rooms for housekeeping; running water; near Key Route Station. Apply 1029 San Pablo ave.

TWO furnished rooms complete for housekeeping; rent reasonable. 6814 Telegraph, opp. Idora Park.

TWO front sunny housekeeping rooms, furnished; walking distance. 155 8th st.

TWO sunny furnished housekeeping rooms; every convenience. 1112 14th st.

THREE furnished rooms for housekeeping. Phone Oakland 5649.

THREE unfurnished housekeeping rooms near Key Route Station, convenient to cars. 1531 Curtis.

THREE furnished housekeeping rooms for rent, at 103 E. 14th st.

1128 Filbert street—Two sunny rooms, modern conveniences, $5.50 per week. Also three rooms well furnished, reasonable.

ROOMS AND BOARDING.

A LARGE sunny front room with or without board; very reasonable. 1404 Webster.

A VERY large sunny room; large grounds; phone, bath; good home board; 8 minutes to 40th st. Key Route. 3621 Bdwy.

A—LARGE sunny rooms, running water, etc. 1368 Webster st.

ELWOOD—Sunny rooms with or without board. 592 Sycamore. Phone Oakland 5989.

EXCELLENT board and room, private family; running water, bath. At 1008 10th st.

FURNISHED rooms with board in private home. 480 26th st.

FURNISHED rooms in private home with board if wished. Apply 375 25th st., 3d door east of Grove.

FOR RENT—In Berkeley, near College ave., one or two pleasant rooms with board; in quiet, refined family. Telephone Berkeley 4478.

GOOD home with widow lady for 1 or 2 little girls; mother's care; terms reasonable. Address P. O. box 122, Oakland.

HOME cooking; board and room; also table board. 756 13th st.

LARGE sunny room with board in private family; quiet neighborhood, between the Key Route and Narrow Gauge stations; $35 per month. Box 2910, Tribune.

NICELY furnished front room, hot and cold water, home cooking. 1353 Grove.

ROOM and board. 808 10th st.

ROOMS with board, 1302 Jackson.

ROOM and board; home cooking; prices reasonable. 720 14th st.

ROOM and board, private family, home cooking; reasonable. 2308 Woolsey st.

ROOMS and board in private family; a large sunny room with breakfast and dinner $35; use bath and phone; five minutes' walk to 14th and Broadway. Box 2916, Tribune.

SUNNY rooms with table board. 528 Jones st.

SUNNY front room with board for 2; home-like. 476 47th st., off Telegraph.

SUNNY rooms with board; also table board; adults only. Phone Piedmont 2197.

SUITES and single room with board; also table board, in private boarding place; private bath. 1345 Webster.

WANTED—A few gentlemen for room and board in a German family; terms reasonable. Call 805 11th st.

658 14TH ST.—Desirable sunny rooms, newly furnished, excellent table also table board. References.

594 Jones st.—Room and board for two gentlemen.

8th St., 952—Block from Market st. station—Sunny front room, with fireplace and dressing-room, for two people; excellent table; reasonable.

UNFURNISHED ROOMS.

TWO sunny unfurnished rooms, bath, gas, stationary tubs. 953 Alice st.

UPPER floor, $20; 4 sunny rooms, bath, gas; 3 minutes' walk from Key Route station; suitable for adults only. 1569 Linden st.

1628 ACATRAZ ave—Three unfurnished rooms; sink; bath; electric lights; new house, near Key Route.

PRINTING AND BINDING.

BEST work; prompt service; reasonable prices. R. S. Kitchener, 254 Clay st. Phone Oakland 444.

BEST service, best workmen, best prices, at Tribune Job Printing Dept., 8th and Franklin sts.

LOTS FOR SALE.

AN OPPORTUNITY
$16 FRONT FOOT
for 1 or 3 lots, the cheapest land in Oakland. All advantages considered. Street, sidewalk and sewer completed; terrace; near car lines, 20 minutes to 14th st. and Broadway. We invite comparison with any property in vicinity.
KEYSTONE REALTY CO.,
Phone Oakland 6196. 460 13th st.

BARGAIN

If taken at once. Lot 50x140, on 15th and 16th Ave. near car lines. 2-story house on lot. Call at 546 34th St.

High Street Terrace
Only $5 a Month

secures a choice residence lot located on beautiful high ground in Fruitvale; convenient to car line; 20 minutes to Oakland with 5c fare; price only $75 to $400, including graded streets and sidewalks; terms 10 per cent down and $5 a month.

M. T. MINNEY CO.
1259 BROADWAY
Formerly 1059 Broadway

BROADWAY, 10 minutes city, not country; terms; no agents. P. O. Box 43, Emeryville.

WE have sold over 1300 lots in Oakland's new residence suburb since last November. A few very desirable lots are still open. The prices on these will be advanced within the next 30 days. Easy terms, improvements free, no interest or taxes. Free automobile or train service daily. Inquire rooms 11, 12, 14, 16. 1015½ Broadway.

$775 $775 $775 $775

Lot 35x120 on macadamized street, with all improvements, surrounded by $3000 to $5000 homes. Half block to car line.

VERY EASY TERMS
583 E. 12TH ST.

FURNITURE FOR SALE.

BROTHER SOLOMON has had years of experience in pleasing the public in the way of selling furniture. Form his acquaintance at H. Schellhaas', 408 11th.

BILLY WHARTON has returned from the springs. His looks show he enjoyed his vacation. See him if you wish to buy or sell household articles at H. Schellhaas', 408 11th st.

ENTIRE stock of new and second-hand furniture, all in perfect order and delivered free, has been reduced 50 per cent to reduce our stock. Now you will buy $2 worth of furniture for $1. The House of Bargains Oakland Auction Co., 403 8th st., near Franklin. Phone Oakland 4479.

FURNITURE for five rooms, almost new, at a sacrifice. Apply 876 19th, near Market st., between 10 and 5, or 7 and 9.

FURNITURE of six-room cottage for sale cheap; nearly new; cottage for rent, modern. 1615 Sherman st., Alameda.

FURNITURE, all new, of six rooms for sale cheap. 27 Telegraph ave.

GET acquainted with Ike Mendel at H. Schellhaas' furniture store. Have him show you that weathered oak sideboard.

MR. HENRY RHODES; meet him at H. Schellhaas' furniture store. He will be delighted to show you our $125 golden oak sideboard, only $75. 408 11th st.

MAXIMILIAN L. ROSSENBERG traveled with Grover Cleveland, although a Republican himself. Now at H. Schellhaas'; handles the books to make both ends meet. Come and see him. 408 11th.

NO. 8 cook stove, with waterback, almost new, $15. Call 172 6th st.

NOTICE—Our furniture sale on this week; come and see us. H. Schellhaas, 408 11th st.

OFFICE furniture, desks, counter, tables, chairs, typewriter, etc. 524 Telegraph.

OLD-FASHIONED mahogany writing desk; very beautiful antique piece. 843 Pardee st., between Grayson and Carlton, West Berkeleys.

ODD pieces of furniture and carpets. 'Phone Oak. 7324.

SIX-ROOM house to let and furniture for sale. Apply at 933 63rd st. Oakland.

THE store where Maggie furnished her home. 821 San Pablo ave.

TO LEASE.

NEW BUILDING FOR LEASE

Apartments and stores in the new building now in course of construction on the southeast corner of San Pablo ave. and 23d st., now ready for lease; ready Oct. 1st; will lease apartments as a whole or the entire building; three stores on first floor, 38 rooms above, arranged for apartments and equipped with kitchens, electric lights, gas, and every modern convenience; rooms can be arranged in suites to suit, which makes place unusually desirable; within one block of Key Route and two blocks of new Southern Pacific cross-town route depot, and in heart of new great center of Oakland, walking distance of City Hall and five-cent fare to S. F. or any part of Oakland. Stores have full concrete basement. Plans can be seen by applying to owner.

PAUL GOLDSMITH
Room 213 Bacon Block
Oakland, Cal.

STORES AND OFFICES.

A—DESK room in nicely furnished office. —Fuller, 1115 Broadway, near 13th st.

FOR RENT—A store and shoe cobbler shop. Moss ave., corner Piedmont.

WE have a good light store for rent in the center of Oakland, reasonable. Pioneer Automobile Co., 524 20th st.

WHERE TO EAT.

THE BEST 15c meal in Oakland at the Imperial Restaurant. 475 Seventh st. Whatever's in market you get here.

WHY do people flock to McLeod's HOME RESTAURANT AND BAKERY, 356 12th st.? Because pure foods, a fine chef and quick service are its attractions.

PHOTO SUPPLIES.

JUST received, fresh lot of films, all sizes; also new styles in film cameras. Western Photo Supply Co., 780 Ellis st., San Francisco.

INVESTMENTS.

FOR SALE—A first-class candy store, centrally located; long lease, cheap rent; all necessary machinery; doing a prosperous business; reasons for selling, failing health of proprietors. Inquire at room 215, Bacon block.

TOWEL SUPPLIES.

THE Oakland Towel Co., at 521 23d st., furnishes offices, saloons and all kinds of business houses with first-class work. All orders given prompt attention by phoning Oakland [illegible].

HOUSES FOR SALE.

A BARGAIN
½ Block from Car Line

A Brand New, Strictly Modern, Swell Finished two-story, 7-room bungalow cottage; lot 35x121. All street work, etc. See this before it is complete and have the tinting, etc., to suit yourself. Total price $4250. Terms.
583 E. 12TH ST.

$1000 Cash and $25 a Month

will secure a large, new 5-room colonial cottage. Floor plan 26x42 feet, everything modern and arranged up-to-date. Lot 30x150, on a direct car line to town. Street work and all improvements. Total price $3000.
583 E. 12TH ST.

A PRETTY home of 7 rooms, modern throughout, 2 floors, 2 toilets; close to Key Route; walking distance to cars and race track; $4500; half cash, balance as rent; or will rent to a good tenant, $40. Box 2824, Tribune.

BARGAIN—Lot 41x213; house 7 rooms; new, all improvements; windmill, tank, barn, chicken houses, fruit trees. 5866 Occidental st., off 59th st., west of Adeline, Oakland. $4500. Owner.

DO YOU want to buy a home, or contemplate building? Can furnish you with a home on easy payments. Call or address C. M. Dean, 1848 14th ave., East Oakland.

FOR SALE—A nice five-room cottage in East Oakland or might rent to small Christian family who would board owner; no boys. Box 2570, Tribune.

FOR SALE—New houses, 4 to 6 rooms, price $2000 up; small cash payment; balance same as rent; near transportation. Box 5859, Tribune.

FOR SALE—

AN IDEAL SUMMER HOME

in the Santa Cruz mountains, in the town of Boulder Creek, Santa Cruz Co., beautifully situated on the side of the mountain, easy access, elegant view, bungalow of 6 rooms, bath, sewerage, new barn, mountain and well water; property covers area of 200x200; apple and prune trees; broad-gauge trains from city twice a day; house located only a few blocks from railroad depot in the town limits. This is a rare opportunity to secure a delightful place at a very reasonable figure. Address or call on W. L. Price, Tribune office, Oakland.

ONE new 7-room home, up-to-date, extra fine location in Fruitvale; high grounds; close in; lot 75x114; on Crosby ave. (junction of Boulevard and Redwood ave); one similar home; lot 40x134, on 25th ave., between E. 16th st. and Boulevard. These beautiful homes will sell at 5-room cottage prices, easy terms. R. J. Pavert, owner and builder, 1015½ Broadway. Office hours, 10 to 11 and 2 to 3. Phone Oakland 9505.

TWO new, modern five-room cottages in Piedmont near Key Route; beautiful location; will be sold at a bargain if taken now; good investment as an income property; one-half cash. Phone owner, Piedmont 471.

$3100—ARE you looking for a Bargain in a beautiful finished cottage of 5 rooms, high basement; paneled and beam ceiling? Note size hall, 10x10, parlor 13x13, D. R. 13.6x14, bedrooms 12x12, kitchen 11x12; large bathroom, pantry and laundry; lot 33.4x100. Think, only 1 block from Telegraph ave., 2 blocks from Key Route, 40 minutes to San Francisco. Terms; owner will take mortgage. Apply E. J. Lloyd, 1112 Broadway.

ROOMING HOUSES for Sale.

Jos. Skirm & Co.

921 BROADWAY, OAKLAND.
THE LEADING HOTEL & ROOMING HOUSE BROKERS
PHONE, HOME A1024.

WE HAVE IT—85 rooms, sunny corner, rent $100—brand new furniture location getting better every day. This house will clear $550 and over monthly. Part cash, balance easy payments, and the price is right. Don't fail to investigate this bargain. You won't find another like it in a lifetime.

ANOTHER BARGAIN—19 rooms, best renting location in Oakland, attractive entrance and everything homelike; part cash; price, $700.

8 rooms, fine location	$ 350
40 rooms, rent $100	2,000
14 rooms, 1 floor transient	300
12 rooms, extra good	800
19 rooms, rent $40, fine	1,000
30 rooms, rent $40; corner	1,800
36 rooms, 1 floor, swell location, clears $350	4,000
16 rooms, central corner	800

We have them All.
JOS. SKIRM & CO.,
921 Broadway.

RUDY & SPILKER

Successors to H. C. Decker, 915½ Washington St., cor. 9th; phone Oak. 7794.

See us for bargains in rooming-houses, apartment houses, hotels, flats and business chances.

15 rooms; all new furniture	$1200
18 rooms; 4 blocks from 12th and Broadway	1100
68 rooms; transient	7000
12 rooms; housekeeping; close in	850
6 rooms; cozy flat near Key Route	310
20 rooms; apartment house; a bargain	2000
6 rooms; on Broadway, new fur.	475
40 rooms; well furnished	4500
32 rooms; apartment house; new fur.	2500
9 rooms; close in; good furniture	700

To buy, sell or exchange anything, see
RUDY & SPILKER

ANY one desiring a rooming-house should see Fuller, 1115 Broadway, at 13th.

A 40-room transient house, best location in Oakland; rent $125; price $2500. Fuller, 1115 Broadway, near 13th.

BOARDING house, 9 rooms; furniture for sale. 571 24th st.

I AM erecting in Oakland three apartment houses of from 40 to 60 rooms, 2 and 3-room apartments each, with baths and complete modern equipments; best part of Oakland for high-class tenants, good interest on my investment is all I want. Am ready to talk business with responsible parties. Splendid chance for some one to make big money. Address box 2919, Tribune.

NEW apartment house, 60 rooms, $6500, worth $11000. Well furnished 8-room house $295. 20 rooms offer wanted. Kings, 524 Telegraph.

ROOMING-HOUSES.

HAVE cash customer for rooming-houses; list yours with me. J. H. Edson, 1068 Broadway.

TO LEASE—Fine large 16-room boarding house partly furnished; centrally located. Apply R. S. Kitchener, owner, 254 Clay st., Oakland.

PROPERTY WANTED.

COTTAGE, flat or house, between Telegraph and West st., inside of 45th st.; must be a bargain for cash. Box 3029, Tribune.

MODERN house or cottage, 5 rooms; large lot, located East Oakland, inside of 13th ave.; cash; must be a bargain. Box 2546, Tribune.

WANTED—Lot or cottage in Santa Fe tracts. Address box 2511, Tribune.

WANTED—Desirable residence lot east of Grove st.; walking distance Key Route. Cash $1500. 'Phone Oak 6029.

—WANTED—
To buy—About 20 acres land near the city with railroad facilities (Spur Track); also water facilities if possible. Submit full particulars by letter to
H. S. WHITE MACHINERY CO.,
9th and Bryant sts., San Francisco, Cal.

ANTIQUE FURNITURE.

YE OLDE CURIOSITE SHOPPE—Mahogany tables, chairs, bureaus, desks, davenports. 760 7th st.

BICYCLES.

WANTED—Bicycle riders to know that Chick & Reese, 280 San Pablo ave., are selling bicycles, motor cycles, tires and sundries at cost. See them before buying elsewhere.

CLEANING AND DYEING.

TOKIO Cleaning and Dye Works, 1395 Broadway—First-class work; repairing a specialty; latest improved machinery; expert help employed; work called for and delivered promptly; lowest prices. Telephones—Oakland [illegible], Home A1[illegible].

REAL ESTATE.

D. F. MINNEY
422 11th St., Just East of Broadway

Phone Oakland 2403.
(Both Phones.)
Exclusive Options Only.

Lots
$1150

Lot 50x100 on Vernon ave., near Hudson st., high ground, less than two blocks to new Key Route depot, convenient to two of the best car lines in the city; street work and sidewalks complete. We have a short option on this very desirable lot at $23 per foot, which is positively below the market; small cash payment, balance $10 per month and interest. Price. $1150.

$25 per Foot

Lot 100x130 on the sunny side of Magnolia st., close in; good district; will divide if desired and sell on a small cash payment at a total price of $25 per foot. This is at least $5 per foot under the market.

San Pablo Avenue
$1200 Cash

Lot 40x100 on San Pablo ave., joining business property and improving in value daily. This business lot can be had if taken at once at the reduced price of $3600, $1200 cash and balance mortgage.

$143 per Foot

Lot 33x188 near 32d st., on San Pablo ave.; property in this district sold recently from $200 to $210 per foot; nothing can be had in the block for less than $200 per foot at the present time. We are offering this desirable lot at the reduced price of $143 per foot. Positively the best bargain on the avenue.

$82.50 per Foot

Market-st. corner, between 18th and 22d sts.; 100 feet frontage. There is not a corner in this district that can be had for less than $100 per foot and runs from that to $300 per foot. We have a very short option on this property at $82.50 per foot. There is a mortgage on the property of $1500, which can remain. This location is ripe for stores or flats or an apartment house; in fact it is suitable for any purposes. For a real bargain in a business lot and one that is improving rapidly in value, do not fail to see this.

Cottages
$2400

Lot 25x80 on Lydia st., inside of Market; four-room cottage in first-class condition; high basement on sunny side of street rented to a desirable tenant; can be handled on a small cash payment, balance same as rent; price $2400.

$3150

Lot 30x100, with five-room modern bungalow, just completed; thoroughly well built and very attractive; street work and sidewalks complete, $500 cash, balance same as rent, price, $3150.

$3600

Lot 30x115, located in a first-class district, with six-room cottage, practically new, immediate possession can be given; price includes street work, sidewalks and all improvements; can be handled for $750 cash, balance same as rent; price only $3600.

$5500

Lot 30x100, with strictly modern 2-story 7-room house, new, located a short distance west of Broadway and only a few feet from 12th st., on the sunny side of the street. This is one of the best built houses in the city and would easily rent for $60 per month. The district is first-class and the property is being sold under the market. Our option on this is extremely short and quick action will be required to get it; price $5500.

If you are in the market for any class of Oakland realty do not fail to call and see my list, as I have the largest list of real bargains under exclusive contract of any firm in the city, and can guarantee delivery on any piece on my list. No trouble to show property.

D. F. MINNEY
OPEN SUNDAYS

M. T. MINNEY CO.
1259 BROADWAY
Near 16th St.
PHONE OAKLAND 5621.

Always Something New

$2200

Five large rooms; neat shingled bungalow; on northeast corner in Fruitvale; near car line and local train; electricity and gas, laundry, etc., a neat little home for the money; lot 40x110.

$2700

Five-room cottage on 10th street, with modern conveniences, near school and local train; nice location, property across the street held at $100 per foot; this will pay 10 per cent on the investment; lot 25x97.

$3000

Swell new five-room bungalow in finest part of Fruitvale, paneled walls, beam ceiling; electricity and gas, open nickel plumbing, near street car and local train, one of the finest bungalows in Alameda county; lot 30x125.

$3500

A new five-room cottage in East Oakland, on 23rd street, near car line, this little home was built by day's labor and we can recommend it to be one of the best on our list; electricity and gas; paneled walls; very nice; lot 30x140.

$3600

Five large rooms, on sunny side of street, near Telegraph avenue, one of the prettiest cottages in Oakland, white pine finish, sugar pine doors; high finished basement, electricity and gas, open grate; near Key Route between Telegraph and Grove, this is a big bargain, lot 35x175.

M. T. MINNEY CO.
1259 BROADWAY
Near 16th St.
PHONE OAKLAND 5621.

The Geo. W. Johnson Co.
411 San Pablo Ave.
Phone Oakland 8627

$3150

4-room cottage with bath and toilet, wash room, shed, fruit trees; lot 28x125; logan berries that bring in a good income. Terms cash.

$3250

5-room Bungalow with bath, gas and electric light; lot 37x100; rents for $20; built 4 years; street graded and oiled; Terms cash.

REAL ESTATE.

A. J. SNYDER
REAL ESTATE BROKER AND DEALER
901 Broadway, cor. 8th St.

This office sold more houses during the month of September than any other three offices. Why? Because it has the largest and best selected list of homes to offer prospective buyers.

The following are a few specials:

$3000—A West Oakland cottage, with lot 50x135; 5 rooms and bath; in good condition. This is a home and investment combined.

$3150—Seventh avenue cottage, new and modern; near S. P. local; 5 rooms and bath; basement; $1500 cash, balance at 6%.

$3250—A good home near 30th street and Union; corner lot; two blocks to Key Route station; 6 rooms and bath, may arrange terms.

$3300—This splendid corner cottage home in East Oakland, 41x110; 6 rooms and bath, mortgage of $1200 can remain.

$3500—Here is the biggest growing bargain offered in cottages; close to Key Route station and car lines; 50x100; new and modern; 5 rooms and bath, basement; only ½ cash.

$3650—Beautiful little home on Chestnut street, near 30th: 5 rooms and bath; only 3 years old; $1750 cash.

$4150—Cottage, 5 rooms and bath, on 34th street, near Telegraph avenue; 31.6x123, must be sold at once; see it and make an offer; immediate possession.

$4500—Chestnut street home, near 18th; 7 rooms and bath; 34x102; a splendid place for the price, and if not sold by the 15th of the month the contract expires, and property will be withdrawn.

$4700—New home on 41st street, between Telegraph avenue and Grove; 7 rooms and bath, surrounded by new homes and protected by restrictions for other new buildings going up in the block.

$5000—Beautiful bungalow, tastefully tinted, delightfully situated on Grove street; convenient to Southern Pacific and Key Route stations; lot 42x120; 5 large rooms, bath and pantry, nice rear storehouse; $500 under its real value.

$5500—New cottage 5 rooms and bath; on 58th street, near Grove; lot 40x110; Key Route station only three blocks away.

$5500—Piedmont district is attracting buyers rapidly. This Leighton street home is especially attractive in location and appointment; 7 rooms and bath, lot 35x100.

$5700—Modern home; 2-story house on 20th street just off Telegraph avenue; 7 rooms and bath; always saleable at advancing prices.

$6000—Modern 2-story house on Moss avenue, 6 rooms and bath; near Telegraph avenue and 40th street Key Route station will make a very comfortable home in a splendid neighborhood.

$7750—Doctors, Attention! Here is a new modern home of 8 rooms and bath, basement, furnace; near 57th and Grove streets, in a location where a physician is bound to succeed, rapidly filling up with new homes.

M. B. SKAGGS
59th and Telegraph Ave.

$90 per front foot for one of the choicest lots on Telegraph ave. right at 55th st. station, opposite Key Route depot. Lot 50x150. This price for a few days only.

$4250—An excellent 5-room, high-basement cottage, choice surroundings; large lot, close to cars, school and park.

$5500—7-room house on Telegraph ave., partly furnished, barn in rear for horse or automobile. This price will not hold long for Telegraph ave. property is again advancing.

$4500—6-room up-to-date cottage, street work done and well situated; large lot 40x39[illegible].

$1600—2-room cottage bath and toilet; gas on the street, a fine home for the money. lot 40x120.

FOR EXCHANGE.

Here are a few of my exchanges. If you want to exchange your house and lot for ranch or country home or business, send me a list; no fancy prices. I won't go; reasonable commission if deal is made, no charge otherwise; no exclusive contracts.

80-acre fruit, alfalfa and dairy ranch! Napa valley, deep, rich sediment soil; no better in the country. 9-room modern dwelling; gas; water, 5-room and 3-room houses for help, large barn; Jersey cows, horses, tools, and pays 10 per cent on the price. $25,000.

161-acre fruit and stock ranch, 8 miles from Sonoma City, 34 acres fruit; good buildings; springs, timber and pasture; price $4500.

24 small fruit and poultry ranches in Napa county; $1000 to $6000 each.

32 small fruit and poultry ranches in Sonoma county, $1500 to $7500 each.

35 small fruit and poultry ranches in Santa Clara, Santa Cruz and in other close by counties; $750 to $8000 each.

6000 acres vegetables and grain land, Colusa county, besides many more stock and grain ranches in this State.

Sell on easy payments, or exchange for Oakland, Berkeley or S. F. property.
J. H. EDSON,
1068 Broadway, Oakland.

CLARENCE FOGG & SON
478 10th Street

We have 3 choice 6-roomed houses in Bella Vista Park on reasonable terms. Also 2 lots on Peralta avenue that we will build on. Come and see us.
Office phone Oak. 2897. Res. phone Merritt 2778.

BUCKEYE REALTY CO.

The rent you pay will buy you lot and small house (new), near car line.
1004½ Broadway, rooms 26-27.

HOUSE of eight rooms, lot 50x100, for sale for $3000. 571 Kennedy st., near Dennison.

BICKLEY & TROUGHTON
[illegible] Telegraph Avenue

$300 to $500 down and balance to suit the purchaser will buy a nice home; come and see our list.

We have a snap for $1800; wood and coal business, cheap rent, long lease; price includes stock and buildings.

If you want a cheap lot, call and see us; we have them on easy terms.

We have ranches of all kinds for sale.

WHO wants to buy ¼ an acre within 25 minutes from 12th and Broadway, 3-room house on it; pigeon lofts, chicken houses, outhouses; fruit trees in full bearing, flowers; good soil; level ground; only $1750? See owners, room 54, 908 Broadway.

FRUITVALE REAL ESTATE

$1,400—Four-room bungalow; large lot; easy terms. Draper, 464 11th st., Oak.

BERKELEY REAL ESTATE.

FINE lot half block from Key Route, near car line, only $400; terms to suit. Owner 214 East 12th st., Oakland.

COUNTRY REAL ESTATE.

CONTRA COSTA Co. real estate for sale. Send for list. D. J. West, Martinez, Cal.

$600—5 acres, 450 chickens; lease 3 years; improvements. Rent $20. Orchard; 20 minutes' ride. Call 516 11th st., Oakland.

ALAMEDA REAL ESTATE.

$1450—$900 CASH—Cozy 4-room bungalow, mission finish, modern; lot 25x125; two blocks from Bay station; owner leaving city. 1215 Buena Vista ave.

FOR SALE or EXCHANGE.

FOR SALE or Exchange for Oakland property, 160-acre ranch, 5 acres in almonds; new buildings. Call at 4906 Telegraph ave., or phone Pied 2094 or 1495.

TO exchange for unimproved property, a 6-room house; large grounds, fine garden and fruit trees. Address box [illegible], Tribune.

ATTORNEYS-AT-LAW.

A. H. RICKETTS—Attorney at Law; mining and land attorney. Albany Block, Oakland. 568 G. G. ave., San Francisco.

ALEX MURDOCK, general law business. Room 17, 1068 Broadway, Oakland.

A. A. MOORE, attorney-at-law, 14 2d st., San Francisco.

BEN F. WOLNER, Attorney and Counselor-at-Law and notary public. 1008½ Broadway rooms 7 and 8.

B. H. GRIFFIN, Attorney-at-Law, U. S. Bk. Bldg., Oakland; tel. Oakland 863.

CLINTON G. DODGE, rooms 15 and 16, 906 Broadway.

D. A. KNAPP—Attorney. Office 962 Broadway Phone Oakland 8007.

FREDERICK E WHITNEY, Attorney-at-Law. 957 Broadway; rooms 17 and 19; phone Oakland 4873.

GEO. W. LANGAN, 202-203 Bacon Block; phone Oakland 1431.

GEORGE E DE GOLIA, 967 Broadway, northwest corner of 9th st., Oakland; room 2; telephone Oakland 88.

HAROLD L MARTIN, Attorney-at-Law. Room 51, 968 Broadway.

HARRY W FULCIFER, Attorney-at-Law, 957 Broadway; rooms 22 and 23.

JOHNSON & SHAW, law office, 969 Broadway rooms 49, 50 and 51.

L. S. CLARK, Atty.-at-Law, 861 Jackson st.; consultation free. Open evenings.

LAW OFFICES of J. L. Smith, formerly S. F., now 1117 Washington st., Oakland; phone Oakland 3508. Residence phone Spruce 562.

MELVIN C. CHAPMAN, Attorney-at-Law, 957 Broadway.

NYE & KINSELL, Attorneys-at-Law, 861 Broadway.

STANLEY MOORE, attorney-at-law, 15 Second st San Francisco.

SAMUEL DELL MCKEE, Attorney-at-Law U S Bank Bldg., Oakland, Cal.

SNOOK & CHURCH, Attorneys-at-Law, 908 Broadway

WILSON & WILSON (Mountford S Wilson and Charles H. Lovell), Attorneys-at-Law 1300 Webster st., corner Pine San Francisco

AUTOS.

AA—'06 FORD 4-cyl Runabout; snap..$500
2 cyl Pope Toledo, seats 5; buy... ....$400
Tribune Runabout, top; bargain.....$325
PHENIX AUTOMOBILE EXCHANGE, 45th st and San Pablo ave., Oakland

ATHENS Garage—A specialty of stabling, washing and polishing; fire-proof; convenient expert repairing. We invite inspection. Cor 38th and Telegraph ave Wm Towns prop

EAST OAKLAND Garage—Agents for Buick cars, second-hand cars of all makes for sale; we do repairing, painting, washing and polishing, and storing. East 12th st and 8th ave.

FOR SALE—1907 30-horsepower touring car, fully equipped. Bargain. Call at 1359 Harrison st.

JONES Auto Co.—Agents for Reo and Stoddard-Dayton 20th and Telegraph.

MOTOR CYCLE

Second-hand Thor motorcycle, in good running condition with tandem attachment; specially built frame, extra heavy, will sell cheap for cash. I need the money. If interested call at 879 12th st. week days, Sundays, 1121 19th st., near Adeline

MOTOR cycle, Thor engine; selling cheap, good order. Baker Brothers' Machine Shop, Mellosi, East 14th st

PIONEER AUTOMOBILE CO., 524 20th st. Distributor of Thomas & Olds. See us regarding specifications for 1908 cars. Big line of second-hand cars at cost.

WILL exchange new 35-H. P. automobile, elegant and roomy, for nice located inside building lots in Oakland worth $3000 to $4500, state location and price. Address Box 2534 Tribune.

BROKERS.

LISTED stocks bought and sold on Oakland Exchange. Your account given personal attention. Nevada Finance Co., 45 Macdonough building.

LOCKSMITHING.

THE largest and best equipped key shop in Oakland, work and prices to suit. 835 Clay st Phone Oakland 8717.

SEWING MACHINES.

SINGER and Wheeler & Wilson machines; machines rented, cleaned and repaired; old-hand, $3 50. J. HAY SMITH, 528 TELEGRAPH. Phone Oakland 7596.

ARCHITECTS.

ARTISTIC plans to select from or prepared to suit your ideas, estimates free; work by contract or percentage. W. J. Bermingham, 1392 Telegraph ave.

CARPET CLEANING.

CARPETS cleaned and relaid; refitting especially, all work guaranteed. Phone C. L. Holland, Oakland 2071.

OGDEN & PITKIN—Carpet layers and cleaners 1254 Market Oakland 9259

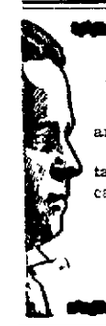

$100 Down

$10 per month on balance of $1150.

Brand new 4-room cottage just off East 14th st. car line.

This is a bargain. (3478)

AUSTIN

1018 BROADWAY.

THESE LOW RATES Will Help You Find A Home in California

In Effect Daily

September 1 to October 31, 1907, Inclusive, via

Southern Pacific Lines

TO CALIFORNIA

FROM

Sioux City	$26.95
Council Bluffs	25.00
Omaha	25.00
St. Joseph	25.00
Leavenworth	25.00
Denver	25.00
Houston	25.00
St. Louis	30.00
Kansas City	25.00
New Orleans	30.00
Peoria	31.00
Pittsburg	41.00
Memphis	31.75
Bloomington	31.60
St. Paul	31.75
Chicago	33.00
New York	60.00

The cost of a ticket can be deposited with any Southern Pacific Agent in California at once, and the ticket will be furnished to the passenger in the East while these low rates are in effect.

Stopovers allowed at all points in California, except Los Angeles and San Francisco, and at certain intermediate stations in Arizona and Nevada, not to exceed five days at any one point nor to extend beyond Nov. 15, 1907.

W. F. HOLTON, G. T. FORSYTH, G. P. and T. Agt. D. P. and P. Agt.

Cor. 13th and Franklin Sts., one block east of Broadway. Telephones: Oakland 846; Home A2846.

TO CLEAN KID GLOVES.

Put the gloves on the hand and then clean with a cloth dipped in sweet milk and white soap. The soap cleans them and keeps the kid from absorbing the milk. Rub with a clean cloth until dry.

H. S. BRIDGE & CO.

THE LEADING TAILORS OF THE PACIFIC COAST

Imported and Domestic Cloths in the very latest fabrics are now being made up in the newest styles.

SHIRTS MADE TO ORDER.

108-110 Sutter St., San Francisco

Take Ellis or Sutter-st. cars.

Telephone West 5826.

SALOON

BANK, STORE AND OFFICE FIXTURES

Bars, 14 to 20 feet, Now in Stock

T. H. MEEK

Factory 566-8 Minna St. Warehouse 1152-54 Mission St.

SALESROOMS: 1159-61 MISSION ST. Bet. 7th and 8th Sts., San Francisco. Phone Market 2848.

NOTICE TO CREDITORS.

Estate of Henry Ludwig Sammi, deceased.

Notice is hereby given by the undersigned executrix of the last will of Henry Ludwig Sammi, deceased, to the creditors of and all persons having claims against the said deceased, to exhibit them with the necessary vouchers within ten months after the first publication of this notice to the said executrix, at the office of tum-Suden & tum-Suden, No. 3008 Clay street, San Francisco, Cal., which said office the undersigned selects as her place of business in all matters connected with said estate of Henry Ludwig Sammi, deceased.

CATHARINE SAMMI, Executrix of the last will of Henry L. Sammi, deceased.

Dated Oakland, October 1, 1907.

TUM-SUDEN & TUM-SUDEN, 3008 Clay street, San Francisco, attorneys for executrix.

NOTICE TO CREDITORS.

Estate of Abraham Cox, deceased.

Notice is hereby given by the undersigned administrator of the estate of Abraham Cox, deceased, to the creditors of and all persons having claims against the said deceased, to exhibit them with the necessary vouchers within four months after the first publication of this notice to the said administrator at the office of G. W. Cartwright, room 10, Fiske building, Fresno, Fresno County, Cal., which said office the undersigned selects as his place of business in all matters connected with said estate of Abraham Cox, deceased.

A. P. COX, Administrator of the Estate of Abraham Cox, deceased.

Dated Oakland, September 26, 1907.

NOTICE TO CREDITORS.

Estate of W. H Butson, deceased.

Notice is hereby given by the undersigned administratrix of the estate of W. H. Butson, deceased, to the creditors of and all persons having claims against the said deceased, to exhibit them with the necessary vouchers within four (4) months after the first publication of this notice to the said administratrix, at the office of Messrs Powell & Dow, attorneys at law, 1228 McAllister Street, San Francisco, California, which said office the undersigned selects as her place of business in all matters conected with said estate of W. H. Butson, deceased.

EMILY D. BUTSON Administratrix of the estate of W. H. Butson, deceased.

Dated, Oakland, September 16th, 1907

POWELL & DOW, Attorneys for Administratrix, 1228 McAllister Street, San Francisco, Cal

NOTICE OF TRUSTEE'S SALE.

In accordance with the terms and under the conditions of a certain Deed of Trust made, executed and delivered by EUGENE JOHNSON to HENRY ROGERS and W. W. GARTHWAITE, Trustees, (of whom the BANKERS' TRUST COMPANY OF OAKLAND, CALIFORNIA, became the successor in the trusts therein created, by deed of conveyance, dated November 3rd, 1906, and recorded in the office of the County Recorder of Alameda County, State of California, in Book 1299 of Deeds, at page 165, and following), which said Deed of Trust is dated October 16th, 1906, and is recorded in the office of the County Recorder of said Alameda County, in Book 1099 of Deeds, at page 345, and following, and which said Deed of Trust was made, executed and delivered by said EUGENE JOHNSON to said trustees to secure the payment of the sum of Four hundred and fifty (450) Dollars, with interest, according to the terms of a certain promissory note of even date with said Deed of Trust, executed and delivered to THE OAKLAND BANK OF SAVINGS by said EUGENE JOHNSON, and other sums named in said Deed of Trust, and in pursuance of a Resolution passed on the 1st day of July, 1907, by the Board of Directors of THE OAKLAND BANK OF SAVINGS, a corporation, and the owner and the holder of said promissory note, to secure the payment of which the aforesaid Deed of Trust was executed, as above, declaring that default had been made in the payment of the principal interest and other sums due under said Note and Deed of Trust, to said THE OAKLAND BANK OF SAVINGS, and requesting and directing the BANKERS' TRUST COMPANY OF OAKLAND, CALIFORNIA, as the successor in interest of said HENRY ROGERS and W. W. GARTHWAITE in said Deed of Trust, to execute the trusts in said Deed of Trust set forth, and to sell the property by said Deed of Trust granted, or such part thereof as it, in its discretion, should find necessary to sell, in order to accomplish the object of said trust:

The BANKERS' TRUST COMPANY OF OAKLAND, CALIFORNIA, the successor of said HENRY ROGERS and W. W. GARTHWAITE, in the trusts created by said Deed of Trust, and as substituted trustee in said Deed of Trust, does hereby give notice that on Saturday, the 28th day of October, 1907 at 12 o'clock M of that day, at the office of the REALTY-BONDS AND FINANCE COMPANY, No. 1172 Broadway Street, in the City of Oakland, County of Alameda, State of California, it will sell at public auction, to the highest bidder, for cash, in Gold Coin of the United States, the piece or parcel of land situated in the City of Oakland, County of Alameda, State of California, and particularly described as follows, to wit

Commencing at a point on the northwestern line of 23rd avenue, distant thereon One hundred and one (101) feet three (3) inches northeasterly from the northeastern line of East 18th street; and running thence northwesterly, parallel with East 19th street, One hundred and forty-six (146) feet four (4) inches; thence at right angles northeasterly Fifty (50) feet; thence southeasterly parallel with East 19th street, One hundred and thirty-eight (138) feet, more or less, to the northwestern line of 23rd avenue and thence southwesterly along said last named line Fifty (50) feet ten (10) inches to the point of commencement.

Being Lot No. 7 in Block "C," as laid down and delineated upon a certain Map entitled, "Map showing subdivisions of Fifty Associates Tract, Oakland, Alameda County," filed March 23th, 1885, in the office of the County Recorder of said Alameda County.

Terms of sale—Cash, in Gold Coin of the United States, Ten (10) per cent, payable to the undersigned on the fall of the hammer; balance on delivery of deed, and if not so settled, unless for want of title, Ten (10) days being allowed for search, then said Ten (10) per cent to be forfeited and the sale to be void.

THE OAKLAND BANK OF SAVINGS, being the owner of the said promissory note and of the indebtedness evidenced thereby and secured by said Deed of Trust, or any other person, may purchase at the said sale.

Acts of sale at purchaser's expense.

Dated at Oakland, Alameda County, California, the 5th day of October, 1907.

BANKERS' TRUST COMPANY OF OAKLAND, CALIFORNIA, Trustee.

By J. A. THOMSON, Secretary.

Zinco and half-tone cuts made at TRIBUNE office.

The United Physicians and Surgeons 517 23d STREET Near Telegraph Ave., OAKLAND, CAL.

THE LEADING SPECIALISTS FOR MEN

Doctors That Can Cure AND DO CURE SICK MEN

WE are certain that if weak men knew how they were wasting their good money on UNSKILLED GRAFTERS and FAKIRS they would wake up to the fact that the care of the health should be intrusted only to SPECIALISTS WHO TREAT MEN AS THEY SHOULD BE TREATED.

WE claim to AND DO offer a distinct class of service solely our own to men who are suffering in any way FROM ANY TROUBLE WHATEVER.

WE CURE Sexual Weakness—Drain Losses—Spermatorrhea—Kidney—Bladder—Dribbling Urine or Prostatic Trouble—Acute or Chronic Gonorrhea—Syphilis or Contracted Blood Disease—Gleet—Stricture—Varicocele—Hydrocele—Swellings—Rupture—Ulcers—Sores—Skin Diseases or any other trouble, even long standing, deep seated disease.

WE POSITIVELY GUARANTEE TO CURE EVERY CASE WE UNDERTAKE AND YOU PAY WHEN CURED

OUR PHENOMINAL SUCCESS is due to the fact that WE know how and do CURE.

Oakland and San Francisco Hospitals, Banks, and thousands of complicated cases we have cured where all others have failed, are our best references.

Examination and Advice Absolutely Free of Charge and Strictly Private.

Hours—9 a. m. to 9 p. m. Open Sundays Telephone Oakland 7901

THE UNITED PHYSICIANS AND SURGEONS

HOME OFFICE 517 23d Street, Oakland Near Telegraph Ave | San Francisco Office: 719 Van Ness Avenue Near Eddy Street

NOTICE TO CREDITORS.

Estate of George F. Cool, deceased.

Notice is hereby given by the undersigned administratrix of the estate of George F. Cool, deceased, to the creditors of and all persons having claims against the said deceased, to exhibit them with the necessary vouchers within four months after the first publication of this notice to the said administratrix at the office of J. K. Johnson, Esq., 2376 California street, San Francisco, California, which said office the undersigned selects as her place of business in all matters connected with said estate of George F. Cool, deceased.

MARY J. COOL, Administratrix of the estate of George F Cool, deceased

Dated, Oakland, Oct. 4th, 1907.

BANKRUPTCY SALE.

Notice is hereby given that by order of the District Court for the Northern District of California, I have been authorized to sell at private sale, subject to the confirmation of said Court, the lease-hold and factory building of the Golden Gate Cracker Co., bankrupt, situated at Cedar and Taylor streets, Oakland, California, together with the machinery, appliances and stock therein for the manufacture of crackers and cakes. Pursuant to said order, I will receive written bids for said property at the office of the Golden Gate Cracker Co., Cedar and Taylor streets, Oakland, California, on or before October fifteenth, 1907. The right is reserved to reject any and all bids. For further details address J. P. Edoff, Trustee, at the office of said Company.

Dated Oakland, Sept. 30th, 1907.

J. P. EDOFF, Trustee.

NOTICE OF TIME SET FOR PROVING WILL, ETC.

In the Superior Court of the County of Alameda, State of California.

In the matter of the estate of Alexander Nowell, also known as Alejandro Nowell, deceased.

Notice of time set for proving will, etc.

Notice is hereby given that a petition for the probate of the will of Alexander Nowell, also known as Alejandro Nowell, deceased, and for the issuance to Arthur E. Nowell of letters testamentary thereon, has been filed in this Court, and that Friday, the 11th day of October, A. D. 1907, at 10 o'clock a. m. of said day, at the Courtroom of Department No. 4 of said Court, at the Court House in the City of Oakland, in said County of Alameda, has been set for the hearing of said petition and proving said will, when and where any person interested may appear and contest the same

Dated September 23, 1907.

JOHN P. COOK, Clerk. By A. E JOHNSTONE, Deputy Clerk. W. F. WILLIAMSON, Attorney for Petitioner, 26 Montgomery street, San Francisco.

ANNUAL MEETING.

The annual meeting of the stockholders of the Security Bank and Trust Company of Oakland will be held at its banking rooms, at the southeast corner of Eleventh and Broadway, Oakland, Cal., on Monday, October 7, 1907, at 4 o'clock p. m.

CHAS. A. SMITH, Secretary.

The Ever Popular Burlington Tourist Sleeper Excursions

Presonally Conducted

To St. Louis, St. Joseph, Every Thursday. Salt Lake—Scenic Colorado.

To Boston, Chicago, Omaha, Every Thursday. Salt Lake—Scenic Colorado.

To Omaha, Chicago, Every Tuesday. Salt Lake—Scenic Colorado.

To Chicago, Omaha, and East, Daily Tourist Sleeper Service, via Salt Lake, Scenic Colorado and Denver.

Through Standard Sleepers Every Day

San Francisco to Omaha, Chicago, via Salt Lake, Scenic Colorado, Denver.

These new schedules give you half a day in Denver for sight-seeing. Describe your trip and let me show you how to make it the most attractive way at the least cost; the Burlington from Denver east forms a conspicuous and comfortable portion of the route.

Get in touch with me.

W. D. SANBORN, G. A., Burlington Route, 786 Market Street, San Francisco, Cal.

VISIT **DR. HALLS' FREE MUSEUM of ANATOMY**

855 Broadway (Upstairs) Near Seventh Oakland

Established Twenty Years in Oakland, Treating

PRIVATE DISEASES OF MEN ONLY

Cures Guaranteed

EXAMINATION AND CONSULTATION FREE

GONORRHOEA, GLEET, STRICTURE, SYPHILIS, SORES, SWELLINGS, UNNATURAL DISCHARGES, VARICOCELE, ETC., QUICKLY CURED, RECENT CASES CURED IN A FEW DAYS. SEND FOR FREE BOOK.

Call or Write Dr. Hall's Medical Institute.

855 Broadway, (Upstairs) Oakland

HOURS: 9 a. m. to 9 p. m. SUNDAYS: 9 a. m. to 12 m.

MEN CURED FOR $10.00 CURED TO STAY CURED

Varicocele, Stricture, Blood Poison, Prostatitis

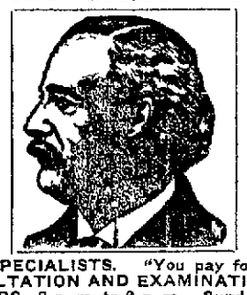

Lost Vitality, Lost Manhood, Male Weakness, Private Diseases

WE ARE SPECIALISTS. "You pay for Results Only." CONSULTATION AND EXAMINATION FREE. OFFICE HOURS—8 a. m. to 8 p. m. Sundays, 10 to 1 Only. If You Cannot Call, Write.

DR. GRANT & CO. 476 THIRTEENTH STREET Corner Washington, OAKLAND, CAL.

WEAK MEN

HELP FOR YOU

DR. HALL'S REINVIGORATOR stops all losses in 24 hours. You will feel an improvement from the first dose. We have so much confidence in our treatment that we could safely offer FIVE HUNDRED reward for any case we cannot cure. This secret remedy Enlarges Shrunken Organs, cures Emissions, Impotency, Varicocele, Prematureness, Gleet, Stricture, Kidneys, Lost Manhood, Drains in the Urine and all other terrible wasting effects of errors of youth or excess, $2 per bottle; three bottles $5. Guaranteed to cure any curable case. Try it. Acts like magic. Call or address HALL'S MEDICAL INSTITUTE, 855 Broadway, Oakland, Cal. Office hours, 9 a. m. to 9 p. m.; Sundays, 9 a. m. to 1 p. m.

DR. TOM WAI TONG, 813 Clay St., Oakland, Cal.

Dear Sir: After having suffered from a nervous headache for several months without being able to get any relief, I was advised to consult you. I did so and the result was that the malady passed away after four weeks' treatment. I therefore recommend you as a skillful physician in the treatment of nervous headaches caused by repeated colds. Very sincerely yours, CHAS. G. MAYBORN, 1077 41st St., Emeryville, Cal.

Dr. Tom Wai Tong, 813 Clay St., Oakland, Cal.

Dear Sir: I cannot find words to express my gratitude for what you have done for me, and I earnestly advise all persons who may suffer from that most horrible of human afflictions—complete nervous breakdown—as I did a few months ago, to consult you, take your nerve tonic and thereby find relief and return of good health, as I did. Very gratefully yours, G. W. S. HULL, 1107 36th St., Oakland, Cal.

Wong Shue Nin Chinese Doctor 920 Harrison St. Cor. 9th St., Oakland

Cures all diseases by the use of Chinese herbs. He has been a visiting physician at the Oriental Dispensary, 828 Sacramento street, San Francisco, for eight years. He is long famous for the wonderful cures of apparently hopeless cases. Give him a trial. Office hours: 10 to 12 a. m., 2 to 5 and 7 to 9 p. m. daily.

ALL BRANDS OF THE BEST WHISKIES AT The E. F. THAYER CO. 907 Broadway, Oakland

Dr. T. D. Hall

Specialist for Men

20 Years in Oakland

Consultation free. Museum of Anatomy, open daily; free to men.

Quickly and permanently cures all private diseases of men. Gonorrhoea, Gleet, Stricture, Syphilis, Sores, Swellings, Unnatural Discharges, Varicocele, etc., quickly cured—recent cases in a few days.

Call or write. Dr. Hall's Medicinal Institute, 855 Broadway (upstairs), near Seventh street, Oakland, Cal. Cures guaranteed. Hours: 9 a. m. to 9 p. m. Sundays, 9 a. m. to 1 p. m.

GIRL TO GIVE FIRST CONCERT

Music Lovers Will Hear Talented 16-Year-Old Miss With Violin.

Music lovers of this city are largely looking forward to a treat to be given them on October 25, when Miss Alice Davies, a talented young violinist, will give her first concert.

The concert will take place in Ebell Auditorium, under the direction of Mrs. E. I. Bartholemew. Assisting Miss Davies will be such well-known talent as James T. Finney, tenor; Mrs. Marcel, contralto; Lowell Redfield, baritone; Miss Rena Burnham, pianist; Miss Hilma Buttler, Mlle. Mobis, soprano.

Miss Davies is a pupil of Nathan Lansberger and also studied under able masters in Salt Lake City. She is but sixteen years of age, having been born in Syracuse, N. Y., in 1891.

The program will be announced later.

SOUTHERN PACIFIC — SUNSET ROUTE

DEPARTURES and ARRIVALS

OAKLAND

Trains are due to arrive and leave —AT— SIXTEENTH-STREET STATION

Leave— October 5, 1907. —Arrive

Leave	Destination	Arrive
7:34a	Richmond, San Pablo, Port Costa, Benicia, Davis, Sacramento, Roseville, Marysville, Chico, Red Bluff, Dunsmuir, Elmira, Vacaville, Rumsey — Davis, Marysville, Oroville	7:34p
8:18a	Vallejo, Santa Rosa, Napa, Calistoga, Martinez, Concord, Danville. Stage from Calistoga to Geysers and all Lake County points	5:29p
8:37a	Shasta Express—Benicia, Davis, Williams, Bartlett Springs, Redding, Shasta Springs, Portland—Tacoma, Seattle, Spokane	5:50p
8:53a	Port Costa, Martinez, Antioch, Byron, Tracy, Lathrop, Modesto, Turlock, Merced, Fresno, Tulare, Bakersfield	6:08p
	Stockton, Newman, Los Banos, Kern, Visalia, Porterville	4:05p
9:37a	Atlantic Express—Sacramento, Truckee, Reno, Hazen, Tonopah, Goldfield, Palisade, Ogden, Salt Lake City	8:58p
10:12a	Stege, Richmond, San Pablo, Pinole, Rodeo, Vallejo Junction, Martinez	6:05p
10:43a	Overland Limited — Ogden, Cheyenne, Omaha, Chicago, Salt Lake City, Denver, Kansas City, Chicago	7:40p
10:54a	Los Angeles Passenger—Richmond, Port Costa, Byron, Modesto, Fresno, Bakersfield, Los Angeles, Hanford, Visalia and Southern California points	6:35p
10:54a	Vallejo, Mare Island, Napa	10:57a
3:31p	Richmond, Pinole, Benicia, Elmira, Vacaville, Dixon, Sacramento, Davis, Woodland, Marysville, Oroville	10:08a
3:53p	Fresno Passenger — Crockett, Martinez, Byron, Tracy, Lathrop, Modesto, Merced, Fresno	11:34a
4:14p	Portland Express — Richmond, Benicia, Davis, Woodland, Colusa Junction, Willows, Redding, Shasta Springs, Portland	9:14a
6:34p	Vallejo, Santa Rosa, Napa, Calistoga, Martinez, Danville, San Ramon	8:55a
6:37p	China and Japan Fast Mail—Ogden, Pueblo, Denver, Kansas City, St. Louis, Chicago	10:19p
6:35p	The Owl Limited—Newman, Los Banos, Fresno, Bakersfield, Los Angeles	8:14a
8:16p	El Dorado—Vallejo, Benicia, Suisun, Sacramento	10:57a
8:37p	Fast Mail — Ogden, Cheyenne, Omaha, Chicago	12:12p
7:37p	Sacramento, Auburn, Colfax, Truckee, Lake Tahoe, Reno, Sparks, Hazen, Tonopah, Goldfield	8:34a
7:37p	Stege, Richmond, Pinole, Vallejo, Crockett—Sunday only	10.57a
8:37p	Oregon Express — Port Costa, Benicia, Suisun, Sacramento, Lincoln, Wheatland, Marysville, Chico, Red Bluff, Shasta Springs, Portland, Klamath Falls—Tacoma, Seattle, Spokane	8:03a

(FIRST STREET, NEAR BROADWAY.)

Leave	Destination	Arrive
7:37a	San Leandro, Lorenzo, Hayward, Decoto, Niles, Irvington, San Jose. Connects at San Jose with	6:50a
7:37a	The Coaster — Gilroy, Paparo, Castroville, Salinas, Paso Robles Hot Springs, San Luis Obispo, Santa Barbara, Los Angeles—Del Monte, Monterey, Pacific Grove—Lompoc	6:18a
8:16a	Niles, Pleasanton, Livermore, Tracy, Lathrop, Stockton	6:54p
8:58a	Mt. Eden, Alvarado, Newark, Centerville, San Jose, Los Gatos, Wright. Connects at Santa Clara with	8:14a
8:58a	San Luis Obispo Passenger — San Jose, Gilroy, Salinas, Paso Robles Hot Springs, San Luis Obispo—Hollister—Santa Cruz Boulder Creek, Del Monte, Pacific Grove	6:09p
9:28a	Niles, San Leandro, Pleasanton, Livermore, Stockton, Lodi, Sacramento, Red Bluff	8:35p
9:30a	Oakdale, Senora, Angels	3:35p
1:35p	San Leandro, Lorenzo, Hayward, Halvern, Decoto, Niles, Irvington, Warm Springs, San Jose	7:09a
2:30p	Mt. Eden, Alvarado, Newark, Santa Clara, San Jose, Gilroy — Watsonville, Santa Cruz — Boulder Creek—Del Monte, Pacific Grove	6:48p
3:30p	San Leandro, Hayward, Niles, Irvington, San Jose. Connects at San Jose with	9:00a
3:30p	Sunset Express—El Paso, San Antonio, Houston, New Orleans, Washington, D. C., New York—Chicago and St. Louis Special Sleeper for Kansas City, St. Louis, Chicago—Saltillo, Paso Robles, Hot Springs, Santa Margarita, San Luis Obispo, Guadelupe, Surf, Santa Barbara, San Buenaventura, Oxnard, Burbank, Los Angeles	9:07p
4:35p	Niles, Pleasanton, Livermore, Tracy, Lathrop, Stockton, Lodi, (arrive via Martinez at Sixteenth-street depot)	9:55a
5:15p	San Leandro, Lorenzo, Hayward, Decoto, Niles, Sunol, Pleasanton	**7:50a
	Decoto, Niles, Sunol, Pleasanton, Livermore	**11:08a
5:38p	Mt Eden, Newark, Centerville, Santa Clara, San Jose, Los Gatos, Wright	5:04p
5:38p	San Leandro, Lorenzo, Hayward, Decoto, Niles, San Jose. Connects at San Jose with	8:08a
5:38p	San Leandro, Lorenzo, Hayward, Decoto, Niles, Sunol, Pleasanton Livermore	8:09p
5:15p	Mt Eden, Newark, Centerville, Santa Clara, San Jose, Los Gatos, Wright	*7:50a
5:38p	New Orleans Express—San Jose, Gilroy, Salinas, Paso Robles, Hot Springs, Santa Barbara, Los Angeles, El Paso, San Antonio, Houston, New Orleans, Washington, New York—Castroville, Del Monte, Monterey, Pacific Grove—Lompoc	**11:08a
9:34p	Saturdays only—Hunters train—San Jose and way stations	5:04p
		9:08a
		7.45p

OAKLAND HARBOR FERRY

(Leaves foot of Market street)

6:00, 7:00, 8:00, 9:00, 10.00, 11:00 a. m. 12:00, 1:00, 2.00, 3 00, 4:00, 5:00, 6:00 7:00, 8:00, 9:00 p. m.

(Leaves foot of Broadway)

6:00, 7:00, 8:00, 9:00, 10:00, 11:00 a. m. 12:00, 1:00, 2:00, 3:00, 4:00, 5:00, 6:00 7:00, 8:00, 9:00 p. m.

Last boat Sunday 10:30 p. m.

SOUTHERN PACIFIC STEAMER SERVICE—From San Francisco.

*1:00p—Collinsville, Rio Vista, Isleton, Walnut Grove, Vorden, Courtland, Sacramento. From south end Ferry building *3:00p

*Sunday excepted. **Sunday only.

ALL TRAINS DAILY—Unless Otherwise Noted

NOTICE OF ANNUAL MEETING OF THE STOCKHOLDERS OF THE BANKERS' TRUST COMPANY OF OAKLAND, CALIFORNIA.

The regular annual meeting of the Stockholders of the Bankers' Trust Company of Oakland, California, will be held at the office of the Company, in the Banking-room of The Oakland Bank of Savings, No. 472 Twelfth Street, Oakland, California, on Thursday, the 10th day of October, 1907, at the hour of 4 o'clock P. M.

J. A. THOMSON, Secretary.

FOUR KILLED IN EXPLOSION

Twenty Are Fatally Injured and Twenty Are Seriously Hurt.

BUTLER, Pa., Oct. 7.—An explosion caused by the upsetting of the metal pot in the No. 1 cupola of the Standard Steel Company yesterday caused the death of four men, fatally injured twenty and seriously hurt twenty others. Nearly all the men were foreigners.

The large wheel plant was demolished, causing a loss estimated at $100,000.

The dead:
Nick Dorna.
Nicholas Blotan.
John Verreck.
Unidentified man.

The condition of the thirty men injured is pitiable. Although still alive, the features of the majority are mutilated beyond recognition. The hot metal was showered over them, causing horrible injuries. Arms, fingers and ears were torn off and a number of men lost eyes burned out. Several men are in the hospital with their legs burned into a crisp.

The explosion was caused by the upsetting of a metal pot in the cupola which contained 5000 pounds of molten metal, ready for casting. A span in the pot broke, allowing the liquid iron to spill over the wet sand. An explosion followed so quickly that not one of the workmen in the building had a chance to escape. Streams of burning metal poured out on the workmen, some of whom were engulfed and literally cooked. Twenty men near the cupola had every shred of clothing blown off by the explosion. Many were buried under the wreckage and were not rescued for an hour after the catastrophe. Buildings in the city from the force of the explosion shivered as if shaken by an earthquake, and people rushed from their homes panic stricken.

When flames shot from the burning car works 10,000 people rushed to the scene, blocking streets and interfering with fire companies and ambulances. Through lack of room many of the injured were compelled to lie naked for an hour on cots in the street cars before reaching the hospital. At the gate of the car plant men and women struggled frantically to gain admission and were kept out only by the assistance of a force of policemen. In the crush many women were injured and their cries of pain and anguish could be heard blocks away. The car wheel plant was finished last year at a cost of $200,000. The wrecked cupola alone cost $30,000. The car works proper costing $3,000,000, was in danger of destruction, but the fire department soon had the blaze under control.

ROOT ENJOYS MEXICAN TRIP

CUERNAVACA, Mex., Oct. 7.—Secretary Root dined in the palace of Cortes today and spent one of the most delightful afternoons that he has yet enjoyed in Mexico.

The Presidential train bearing Secretary Root, Miss Root and a number of invited guests, left the City of Mexico at 9.30 o'clock and arrived at Cuernavaca shortly after 1 o'clock. Nearly every railroad station along the route was elaborately decorated and at several places throngs of people were gathered to greet the party.

To the noise of exploding bombs and music of brass bands, Secretary Root acknowledged his pleasure for these hearty evidences of welcome from the rear platform of the train, but there were no speeches on route.

When the train arrived at Cuernavaca the entire population of the town was at the station. The secretary and his party were escorted to an improvised stand and sat upon the rostrum while Professor Salinas delivered a speech, saying that in this garden spot, loyal Mexicans greeted the American Secretary of State as a true friend of the Mexican people, who like their American brothers had shed their blood freely in the cause of liberty. After the speech, Secretary Root and party were taken in carriages over a picturesque winding road to the town and and the ancient palace, which was built by Cortez nearly 400 years ago. Here an elaborate luncheon was served, the guests sitting on the wide verandah of the historic old building.

The return trip to the capital was made without incident.

EXPECTED TO CREATE ADDITIONAL PEERS

TOKIO, Oct. 6.—A number of additional promotions to the peerage are expected to be made shortly and to include Consul Hayashi, minister to China; M. Uchida, minister to Austria, and the governors of Tokio, Osaki and Kioto.

The Crown Prince of Japan will leave for Korea October 10, unless the epidemic of cholera in that country increases. At present the disease is spreading seriously. A case is reported inside the compound of residence general.

American missionaries in Japan to the number of 100 have signed a memorial in which, while disclaiming any desire to mix in politics, they assert that their sole desire is to remove misunderstanding and testify to the sense of international justice, the faith and friendship of the United States and their belief that reports of the belligerent attitude of the Japanese do not represent the true feeling of the nation.

The signatories of the memorial say they desire to record their appreciation of the universal courtesy and helpfulness of the people and the government of Japan. The memorial was unanimously signed by missionaries of all sects.

SMALLPOX PLACES UNIVERSITY UNDER BAN

PHILADELPHIA, Oct. 7.—The University hospital of the University of Pennsylvania was quarantined tonight because it was discovered that Henry Yankum, a patient, had developed small pox. About 200 patients and as many employes are shut up in the institution.

ROCHESTER, N. Y., Oct. 7. — Mrs. Mary J. Holmes, the authoress, died today at her home in Brockport.

WORKMAN INJURED BY EXPLODING ALCOHOL

SAN DIEGO, Oct 7.—By the explosion of a five gallon can of denatured alcohol at the Standard Iron Works yesterday, one of the employes was badly burned about the legs, and considerable damage was done to the pattern building. The workman had lighted a small lamp to melt some wax. Under the bench was a five gallon can of alcohol. The cap of the can had been removed and the flame from the lamp set fire to the alcohol which exploded.

Piedmont Baths.

First-class Turkish and Hammam baths. Finest service on the coast; experienced attendants; also swimming tank for ladies and gentlemen. Oakland-avenue cars.

RICH LEDGE IS UNCOVERED

RAMSEY, Nev., Oct. 7.—One of the most important strikes yet made in the district is on the Ramsey Queen property, where ore was uncovered within two feet of the surface, assaying $300 per ton in gold. The ledge has occasioned considerable hunt and has been searched for on account of the remarkable deposits of placer gold on the sides of a small hill. Only the hanging wall of the vein is as yet exposed, the width of it not yet being determined. All the ore in the prospect shaft pans big, but the high grade is found near the wall.

The strike occasioned great excitement and everyone in camp visited the property. The ground is situated about a mile northeast of town and opens an entirely new part of the district, greatly extending the zone of high-grade ores. Captain A. H. Mayne and William Fuller of the Ramsey-Comstock are principal owners. They have already started a working shaft and will develop their rich strike with vigor. Sacks have been ordered to contain the high-grade ore.

OAKLAND Stock Exchange

Morning session. October 7, 1907.

1000	Adams	09	1000	Dixie	08
1000	do	08	1000	Florence Ex.	22
1000	Atlanta	27	1000	Great Bend	33
1000	do b10	28	200	Goldfd C.	5.57½
1000	Blk B Bon	04	1000	Jim Butler	59
1000	Blk Ants	03	1000	Jumbo Ex	1.25
2000	B Goldfd	02	1000	Lige Harris	02
1000	Comb Frac	1.25	1000	Mhwk Ex	05
1000	Conqueror	05	1000	Oro	16
1000	Daisy	81	1000	Red Hills	29
1000	do	85	1000	Silver Pick	35
1000	Diam B B	16	1000	St. Ives	47

OFFICIAL RECORDS

DEEDS RECORDED OCTOBER 4, 1907.

Andrew B. and Lena Christensen to William J. Kelly, W 16th ave (Larne), 105 S E 21st (Hepburn), S 35, W 91.38, NE 35.66, E 84.32, portion fractional block 57, map San Antonio, Oakland; $10.

William E. Harjes to Mary E. Harjes (wife), NW 3d ave, 150 NE E 12th (Central), NE 50x NW 180, portion block 50, Oakland; gift.

George E. and Annie M. Snow (wife) to Henry V. Ferretti, lot 22, block B, map Fruitvale Electric Road tract, Brooklyn township; $10.

Scenic Park Realty Company to J. J. and Harriet L. Stoner (wife), lot 11, block 8, Daleys Scenic Park, Berkeley; $10.

East Piedmont Land Company to Samuel Fisher (single), lots 20, 21 and 22, block M, map 4th ave terrace, Oakland; $10.

Peter M. Shea to Elizabeth M. Muller (widow), N corner Charles and Webster, NE 100x SE 200, lots 21, 22, 23 and 24, block 34, map Fitchburg Homestead lots; lots 1, 2, block 36, map Fitchburg Homestead, Brooklyn township; undivided ½ SE 11th ave, 100 NE E 22d, NE 50, SE 150, SW 14.3, NW 48.6, SW 35.9, NW 101.6, portion block 139, Clinton, Oakland; gift.

Peter M. Shea (single) to John H. W. Muller, same as two pieces as above, Brooklyn township, SE 11th ave, 100 NE E 22d, NE 50, SE 150, SW 14.3, NW 48.6, SW 35.9, NW 101.6, portion block 139, Clinton, Oakland; gift.

Henry Brace to Leland S. Sullivan and May F. Kidd, lot 20, block B, map Santa Fe tract 14, Oakland; $10.

Arthur W. Morgenstern (single) to Helena Morgenstern (single), NE Lincoln ave at its intersection with NW boundary line 4-acre tract, survey made by J. E. Whitcher, SE 50, NE to E boundary line between lands owned by Henry and Ann E. Robinson April 5, 1878, and lands owned on said date by A. A. Cohen, thence at right angles NW along boundary line to NW line of 4 acre tract survey, thence at right angles SW to beginning, portion lots 21 and 22, map survey 4-acre lot made by J. E. Whitcher, Alameda; gift.

Northern California Improvement Company to Narcissa Connell, and John Andrews, SE Fairview and Shattuck ave, E 102.3, S 70, W 106.34, N 70.14, lots 37 and 38, map Fairfield, Oakland; $10.

Christina L. and John Lloyd to Henry and Maine Pederson (wife), lot 81, Elmwood Park, Brooklyn township; $10.

Henry C. and H. T. Epperson to Margaret R. Ayden (single), lot 26, map Central Key Route tract, being resubdivision portion Cordes tract, Oakland; $10.

George B. and Lulu M. Davis (wife) to Charles F. Lee, N Lynde and Atwell ave, NE 57.6xN 100, portion Bona tract, subdivision lots 4 and 5, Bona tract, Brooklyn township, $10.

C. S. Hanson (single) to F. R. Lemos, E Jefferson, 66 S Allston way, S 34xE 35, portion lot 23, block 8, map McGee tract, portion plot 67, Kellers map, Berkeley; $10.

E. P. and Elizabeth Cook (wife) to Florence M. Hanna (single), SE Mathews ave, 182.94 NE Hopkins, NE 50xSE 101.5, lot 6, block 2, map East Oakland Heights, Oakland, $10.

B. F. and Lillian A. Brunk (wife) and Orville and Ida E. Moore (wife) to G. W. Cutler, N Channing way, 90 E Roosevelt (Catharine), N 20xN 100, W 20 feet of E 40 feet lots 13 and 14, block 15, map McGee tract, Berkeley; $10.

Warren and May L. Cheney (wife) to William E. Ritter, lot 26, map Ordway tract, Berkeley; $10.

Frances J. Johnson to Mary B. Ritter, lots 139 and 178, subdivision 28, map resubdivision Peralta Park, Berkeley, $10.

Mary C. Nordyke (widow) to J. O. Chalmers, N Oregon, 300 E Telegraph ave (Humboldt), E 40xN 134.6, W 40 feet lot 15, block T, map Leonard tract, Berkeley; $10.

Hattie R. Ellsworth to Evalyn T. Burnett, lot 11, map 1, Ellsworth subdivision to Niles, Washington township; $10.

Same to same, lot 12, map 1, same, Washington township; $10.

David S. and Ethel E. Edwards (wife) to Grace E. Utterback, wife of George R. Utterback, lot 84, map Barker Park, Brooklyn township; $10.

Elmina F. and James G. Hobbie to Anna W. Booth (married), lot 67, block 34, map subdivision block 24, Warner tract, Brooklyn township; $10.

W. M. and Jean Crown (wife) to Walter M. Church, undivided ½ E Grand ave, 426.72 S Estudillo ave from which beginning point NE corner block 0 bears NW 587.63 feet distance, map Estudillo tract to San Leandro, thence SW along E Grand ave (county road 3358), thence along arc of curve to right radius 500 feet NW 131.90, thence along arc of curve left radius 429.60 feet which radius bears SE 449.88 feet, thence tangent said curve SE 151.41 to NW Elsie ave, thence NE on arc of curve to left radius 364.93, NW 483 to SW Washington ave, NW along arc of curve left radius 481.89, SW 291.57, thence tangent to curve NW 185, thence on curve to right radius 150.50, NE 204.88, thence to left radius 341.60, NW 530.58 to beginning, containing 11.60 acres, block B, map Hill Land Ra(ncho) San Leandro, map block B, Eden township, $10.

Harbor Cities Realty Company to Charles E. O'Neil, lots 18 and 10, block X, amended map Regents Park, Berkeley; $10.

DEEDS RECORDED OCTOBER 5, 1907.

Merchants Building and Realty Company to James F. Presley, lot 27, and N 20 feet lot 31, S 10 feet lot 32, map Fruitvale Vista tract, Brooklyn township; $10.

Niles Lumber and Milling Company to the Robert Dollar Company, lot 14, block C, map Mary E. Mortimer Addition to Niles, Washington township, $10.

J. N. King to Frances A. King (wife), lot 18, block H, map Andrew Jones subdivision, Brooklyn township, gift.

A. F. and Lizzie Bobb to Harry W. Holtzes, 1 to 10, map Lobo tract, Haywards, Eden township, $10.

Berkeley Development Company to M. C. Campbell, lot 32, block 4, Fairview Park, portion V. Peralta Reserve, etc., Oakland township, $10.

Albert C. and Sophie Ormsbee to Eliza M. Tupper (widow), E Cameron, 270 S Jackson, S 30xE 100, S 1.5 of lot 2, map Ghirardelli tract, near Fruitvale, Brooklyn township, $10.

W. A. and Lizzie Ferris (wife) to Franklin P. and Vivian M. Summers (wife), lot 11, block N, map Sant[a] Fe tract 4, Oakland, $10.

H. P. and Cora Knight (wife) to Jules Hable, NE Spring, 640.89 SE Piedmont ave, SE 30, NE 90, thence NW 30.03, SW 91.07 to beginning, lot 2, map Spring tract, Oakland, $10.

George J. and Myrtle Pearson (wife) to Helen S. Carpenter, NE Bellevue ave, 143.75 SE Isabella, map resubdivision lots 59 to 60, Macklanoan and Goldman tract, NE 115 to point of beginning, SE 118.75xNE 58, map aforesaid, Brooklyn township, $10.

Thomas F. Hughes (by attorney) to Celia F. Hughes, N Durant ave, 50 E Bowditch, E 50x N 100, portion lot 5, block 5, map property College Homestead Association, Berkeley; $10.

T. F. Hughes, by attorney, to Celia F. Hughes, E Hillegass ave, 140 from SE corner Parker and Hillegass, S 60xE 179.44, S ½ lot 49, all lot 50, map Hillegass property, Berkeley, $10.

Same to same, N Ridge Road (Daley), 125 E Euclid, E 50xN 140, lot 9, block 12, map Daleys Scenic Park, Berkeley; $10.

John P. and Hanna A. Olson (wife) to Owen Shortt, W Leeper, 355 S Ashby ave (Mason), S 34.6, W 122.4, N 34.6, E 122.4, portion block 8, amended map and resubdivision Central Park, Berkeley; $10.

Bernard P. and Emma P. Koeser to Eleanor K. Webber, N Pacific ave, 112.6 W Walnut, W 37.6xN 150, portion lot 7, block 25, map lands adjacent town of Encinal, Alameda; $10.

BUILDERS CONTRACTS OCTOBER 4, 1907.

A. C. Schaufler and wife, owners, with William G. Thornalley Jr., contractor, architect A. C. Schaufler, all work for a 2-story frame house on W Bassett, 130.13 S E 14th ——, lot 33, block 773, Phillips resubdivision block 773, Levy tract, Brooklyn township. Frame up $758.25, brown coated, $758.25, completed and accepted, $758.25, 35 days after, $758.25; total $3033. Bonds none; limit 90 working days from October 7, 1907; plans and specifications filed.

W. J. Lawry, owner, with William Davis, contractor, architect W. A. Hunter, all work for a 2-story frame building on NW 5th ave, 100 SW E 20th, SW 50xNW 141, lots 7 and 8, block 122, resubdivision block 122, Clinton, East Oakland. Frame up $1211; plastering on $1211; completed and accepted $1211; 35 days after $1211; total, $4845. Bonds none; limit 100 working days; plans and specifications filed.

BUILDERS CONTRACTS OCTOBER 3, 1907.

C. or Claus Tiedemann, owner, with George Lydiksen Sr. and Jr., contractors, architect F. Soderberg, all work for a 2-story building (stores and flats) on NE corner 23d ave and E 21st st, ——, East Oakland. Frame up $1812.50, brown coated, $1812.50, completed and accepted, $1812.50; 35 days after, $1812.50; total $7250. Bonds none; limit 100 working days from October 5, 1907; forfeit $5 per day; plans and specifications filed.

There are dear wives and dear wives; one kind is dear to a man's heart, the other to his pocketbook.

SAN FRANCISCO Stock and Bond Exchange

J. C. WILSON, STOCK BROKER.
488 California St., San Francisco.

	Bid.	Asked.
Miscellaneous Bonds—		
Contra Costa Water Co 5%		100½
do Gen Mtg 5%		92½
L A-Pac R R of Cal 5%		99
Market Street Cable 6%	106	107
Northern Ry Co (of Cal) 5%	110	
Oakland Transit Co 6%	109	110½
Oakland Transit 5%	101½	
Oakland Transit Con 5%		102½
Oakland Traction Con 5%		99
Sierra Railway of Cal 6%	105	110
S P R R of Ariz 6% (1909)	101½	
S P R R Co 1st Refunding 4%	89¾	90
United R R of S F 4%	67½	68½
Water Stocks—		
Spring Valley Water Co	20	20¼
Bank Stocks—		
American National Bank	170	175
Anglo-Calif Ltd ($50 paid)	78½	
Cal Safe Deposit and Trust		125
Powder Stocks—		
Giant Consolidated Co	75½	78½
Sugar Stocks—		
Honokaa Sugar Co		10
Hutchinson Sugar Pl	14½	15
Makawell Sugar Co	28½	30
Miscellaneous Stocks—		
Alaska Packers' Association	43	45
Associated Oil Co	28	28½
Pac Tel and Tel (pfd)	80	81
do common		10

SALES.

12,000	S P Branch	122¾
1000	S J Valley	110¼
50	American Bank	170
130	Spring Valley Water	20

SHIPPING NEWS

POINT LOBOS, Oct. 6, 10 p. m.—Weather, clear; wind, northwest; velocity, 6 miles.

U. S. COAST AND GEODETIC SURVEY.

Time and heights of high and low waters at Fort Point, entrance to San Francisco bay. By official authority of the superintendent.

The time of high and low waters at the San Francisco front (Mission-street wharf), is about twenty-five minutes later than at Fort Point. The height of tides is the same at both places. The time at the Webster-street bridge is forty minutes later than the time indicated in the following table:

OCTOBER 7 TO 12.

	L. W.		H. W.		L. W.		H. W.	
	Time A M	Feet	Time A M	Feet	Time P M	Feet	Time P M	Feet
7	5:00	1.1	11:20	5.3	5:28	0.8	11:48	5.2
8	5:38	1.4	11:45	5.3	6:10	0.4	....	....
	H. W.		L. W.		H. W.		L. W.	
9	0:40	5.1	6:16	1.8	12:15	5.4	6:49	0.1
10	1:36	4.9	6:55	2.3	12:50	5.4	7:40	0.0
11	2:40	4.7	7:36	2.7	1:26	5.3	8:32	-0.1
12	3:54	4.5	8:28	3.0	2:08	5.2	9:34	0.0

OCTOBER 7.

Sun Rises ....6:10 | Sun Sets 5:44

SAN FRANCISCO SHIPPING.

Steamers due and to sail tomorrow and for the next few days are as follows:

TO ARRIVE.

Steamers—	From—	Due—
Governor	Puget Sound ports	Oct. 8
Yosemite	Portland and Astoria	Oct. 8
Bonita	San Pedro and way ports	Oct. 8
Buckman	Seattle and Tacoma	Oct. 8
Santa Monica	Grays Harbor	Oct. 9
Eureka	Humboldt	Oct. 9
Mariposa	Tahiti	Oct. 9
City of Topeka	Humboldt	Oct. 10
Northland	Portland and Astoria	Oct. 10
Argo	Eel River ports	Oct. 10
Pomo	Point Arena and Albion	Oct. 10
F. A. Kilburn	San Pedro	Oct. 10
Santa Rosa	San Diego and way ports	Oct. 10
Spokane	Puget Sound ports	Oct. 10
Centralia	Grays Harbor	Oct. 10
Manchuria	China and Japan	Oct. 11
City of Panama	Portland and Astoria	Oct. 12
Texan	Seattle	Oct. 13
Roanoke	Portland and way ports	Oct. 14
Queen	San Diego and way ports	Oct. 14

DEPART.

October 8.

Wellesley—Willapa Harbor, 3 p. m., pier 2.
Westerner—Grays Harbor.
Santa Monica—Los Angeles ports, 1 p. m., pier 2.
M. F. Plant—Coos Bay, 4 p. m., pier 8.

October 9.

Nome City—Seattle direct, 5 p. m., pier 16.
Pomona—Humboldt, 10:30 a. m., pier 9.
Sea Foam—Mendocino and Point Arena, 4 p. m., pier 2.
Hanalei—Los Angeles ports, 4 p. m., pier 10.
Siberia—China and Japan, 1 p. m., pier 42.
Costa Rica—Astoria and Portland, 11 a. m., pier 24.

October 10.

Centralia—Los Angeles ports, 10 a. m., pier 10.
Bonita—San Pedro and way ports, 4 p. m., pier 11.
Coronado—Grays Harbor, 3 p. m., pier 10.
Queen—San Diego and way ports, 10 a. m., pier 11.

October 11.

Governor—Puget Sound ports, 11 a. m., pier 9.
Montara—Puget Sound ports, pier 9.

October 12.

F. Kilburn—Los Angeles ports, 4 p. m., pier 10.
Pomo—Point Arena and Albion, 6 p. m., pier 2.
Buckman—Seattle and Tacoma, 1:30 p. m., pier 20.
State of California—Seattle and Tacoma, pier 9.

October 14.

Spokane—Puget Sound ports, 11 a. m., pier 9.
Texan—Salina Cruz.
Roanoke—Los Angeles ports, 6 p. m., pier 13.

COUNTY'S CASH NOW TOTALS $1,155,082

County Treasurer M. J. Kelly made the following financial report to the supervisors today:

I herewith present to you my report as county treasurer for the month of September, 1907.

STATEMENT.

Balance on hand, Sept. 1, 1907	$1,243,190.33	
Receipts since Sept. 1, 1907	24,369.05	
Total	$1,267,859.38	
Disbursements since Sept. 1, 1907	171,394.19	
Balance on hand, October 1, 1907		$1,096,465.19

SPECIAL FUND.

Balance in Teachers' Annuity Fund, Sept. 1, 1907	9,548.03	
Receipts since Sept. 1, 1907	5	
Total	$ 9,553.03	
Disbursements since Sept. 1, 1907	35	
Balance on hand Oct. 1, 1907		$ 9,518.03
Balance in Tax Redemptions, Sept. Sept. 1, 1907	696.94	
Receipts since Sept. 1, 1907	2.61	
Total	$ 699.55	
Disbursements since Sept. 1, 1907	000	
Balance on hand, Oct. 1, 1907		$ 699.55
Balance in Special Deposit	$ 48,400	$ 48,400
Total cash on hand, Oct. 1, 1907		$1,155,082.77

GREAT NORTHERN PAYS SMALL EXTRA DIVIDEND

NEW YORK, Oct. 7.—Announcement of an extra dividend of 1¼ per cent by the Great Northern Railway Company was made today. It was announced that the funds for the dividend are derived from the Lake Superior company and come, not from the ore lands leased to the United States Steel Corporation, but from other holdings, such as coal lands and express companies.

WALL STREET.

NEW YORK, October 7.—First prices of stocks were generally lower than the closing level of last week, although there was a sprinkling of gains. The volume of the market continued small. Denver and Rio Grande fell 1¾ and Louisville and Nashville 1. American Smelting 1, Great Northern Ore Certificates rose ¾.

The market shifted about in an aimless way with evidence of weakness in the metal stocks. A demand for the Hill stocks improved the tone later but the active features did not advance beyond Saturday's closing.

The Southern group of stocks were under pressure. St. Louis and San Francisco first preferred and Atlantic Coast Line fell 2, Minneapolis and St. Louis 1¾, Baltimore and Ohio, Kansas City Southern, St. Louis Southwestern and National Lead preferred fell 1 to 1¼.

The rise of two points in Great Northern preferred was due to an extra dividend announcement and held the general list steady in sympathy. Northern Pacific rose 1. The firmness of call money discouraged any extended operations of the long side. Bonds were steady.

Decided warmness pervaded the market and there was slight revival of activity on the advance. The Hill stocks improved further and there was also some demand for St. Paul, Reading and American Smelting. Reading advanced 1, St. Paul 1½, Northern Pacific 1⅝, Great Northern preferred 2½.

Leading stocks were neglected, the only changes of consequence occurring in the active quarter. Federal steel declined 10 points.

The market closed dull and strong. Northern Pacific's rise dropped 2⅜, Great Northern preferred 3¼, Pacific Mail 1⅛, Union Pacific and American Smelting 1¼ and Amalgamated Copper 1. There were fractional recessions to realize profits. Colorado and Southern and St. Louis and San Francisco second preferred fell 1. Prices recovered again to the best.

SUGAR AND COFFEE.

NEW YORK, Oct. 7.—Sugar—Raw steady; fair refining, 3.45c; centrifugal 96 test, 3.95c; molasses sugar, 3.10c; refined, quiet; crushed, 5.70c; powdered, 5.10c; granulated, 5c.

Coffee, steady. No. 7 Rio, 6⅛c; No. 4 Santos, 8c.

NEW YORK CLOSE.

Atchison	86
do preferred	89
Baltimore and Ohio	88⅞
Canadian Pacific	62⅞
Chicago and Northwestern	144¼
do preferred (bid)	201
Colorado Southern	21⅝
Denver and Rio Grande	22⅞
do preferred (bid)	67
Erie	19½
Illinois Central (bid)	134¼
Louisville and Nashville	104⅝
Mexican Central	17
Missouri Pacific (bid)	67
New York Central	103¼
Pennsylvania	119⅝
Reading	95
Rock Island	17⅜
do preferred (bid)	43
St. Paul	118⅝
Southern Pacific	82⅜
Southern Railway	11⅞
Union Pacific	129⅛
do preferred (bid)	81½
Wabash	10
Wisconsin Central	14⅞

MISCELLANEOUS.

Amalgamated Copper	60
American Car and Foundry	35½
American Locomotive	51⅝
American Smelting and Refining	89
do preferred	96½
Brooklyn Rapid Transit	47⅝
Colorado Fuel and Iron	18½
International Paper (bid)	12
National Biscuit	73
National Lead	47½
Pacific Mail	24½
People's Gas	86
Pressed Steel Car	24
Pullman Palace Car (bid)	155
Standard Oil	445
Sugar (bid)	110½
Tennessee Coal and Iron	135
United States Steel	27
do preferred	88⅝
Western Union (bid)	72
Northern Pacific	131⅝
Great Northern preferred	130⅞
Interborough-Metropolitan	9⅞
do preferred (bid)	24
Mackay (bid)	60⅝
do preferred (bid)	61

GUESTS NOW AT OAKLAND HOTELS

HOTEL METROPOLE.

W. N. Davidson, Detroit; E. A. Adler, Rochester; C. H. Smith, Haverhill, Mass; DeLancey Stone, New York; C. W. Croty, Wisconsin; C. E. Congdon, Jamestown; Leo Weil, New York; J. C. Hoag; M. L. Hendee, Chicago; Mr. and Mrs. E. A. Leigh, San Francisco; F. J. Riodan, New York; C. R. Richards, New York; George Bothwick, Pittsburg; Dr. L. B. Stratton, Los Angeles; J. G. Jeffrey, New York; T. Milsjihn, Cordelia; W. S. Algoe and wife, San Pablo; T. F. Milton and wife, San Francisco; P. S. Benson and wife, San Francisco; W. Brown and wife, San Francisco; W. H. Waltis, Ogden; John Barker, Philadelphia; C. W. Smith and wife, San Bernardino; F. M. Gamson, Cleveland; C. W. McKillip, Sacramento; S. Koenig, New York; Mrs. M. Darling, San Francisco; E. L. Ginney, San Francisco; Miss M. Carroll, San Francisco; M. L. Brown, Philadelphia; Fred J. Fewings, Sunnyvale; Miss A. Engrall, San Pablo; George C. Radcliff, Watsonville.

HOTEL TOURAINE.

C. A. White, Cleveland, O.; J. H. Nobmam, Jr., Oakland; J. L. Faulkner, Louisville, Ky.; Mrs. M. Johnson and sister, Portland, Or.; J. W. Marcus, New York city; A. Schneck, New York city; Captain J. H. Far, San Francisco; A. B. Sisson, Chicago; W. M. Brown, San Francisco; H. M. Taylor, St. Helena; B. W. Cheney, Palo Alto; E. W. Heppner, Ely, Nev.; Tom J. Trodden, Reno, Nev.; W. A. Spaulding, Los Angeles; Bellclair Bros., New York city; J. H. Petted and wife, New York city; G. C. Aaronson, Oroville; T. A. Stetson, Oakland.

ATHENS HOTEL.

A. A. Betsch and wife, Oakland; A. Lewis, San Francisco; W. H. Hill, New York; Mrs. E. L. Baker, Palo Alto; N. P. Kedro, Selby; S. J. Duckworth, Watsonville; Miss E. Pinto, Watsonville; G. W. Gibson; Chet Johnson and wife, Sacramento; P. J. McCullough, New York; William McDonald, Livermore; B. B. Montgomery, Hayward; J. Toler, San Francisco; William Howe, San Francisco; Charles Glass, Detroit; J. Peralta, San Francisco; Charles Doosy, Oakland; J. H. Schutte, San Francisco; A. O. Lunesch, San Francisco; Louis Curtis, New York; E. E. Herbst, New York; D. M. Cameron, Cambridge; G. C. Bassett, Sacramento; C. E. Booth and wife, San Jose; S. S. Howe and wife, San Francisco.

CRELLIN HOTEL.

Lewis Dingwell, Los Angeles; T. Hill and wife, Peoria; Joe Seigel, New York; D. Tray and wife, Pleasanton; E. Rappler and wife, Yreka; T. W. Gaines, San Francisco; J. P. Gleasner, San Francisco; J. H. McDougall, Salinas; S. Steinberg, New York; Charles Eglush, Newman; W. G. Downey and wife, Raymond; W. L. Tufts, Fresno; W. H. Combellach, Fresno; Mr. and Mrs. Adams, Goldfield; Mrs. West and Mrs. Sanford, Berkeley; Mrs. W. Evans Dent, San Jose; W. T. Tyler and wife, Sacramento; T. K. Scoffald, San Francisco; G. O. Cobb, Glen Allen; S. P. Lainitzen, Watsonville; J. McKenzie, San Francisco; O. E. Ames, Colorado; R. Gustoa, West Virginia; E. Jensen, city.

GALINDO HOTEL.

W. O. Groth, Oakland; W. J. Baugher, New York; J. W. Colgan, Oakland; A. A. Ellenger, Stockton; Mr. Black and wife, Badin; Anna Havels, Oakland; C. H. Brown, Virginia; H. E. Giding, Mare Island; A. R. Van Patten, Mare Island; A. C. Morrison, San Jose; F. Bruden, Eureka; C. F. Fisher, San Francisco; E. Sawyer, San Francisco; A. J. Hackett, San Francisco; H. W. Simpson, San Francisco; W. Shatturk, San Francisco; B. P. Allen, San Francisco; J. Anderson, San Francisco; A. G. Gold, San Francisco; B. Hayer, San Francisco; A. W. Pole, Oakland; R. T. Lemon, Berkeley; J. C. Coward, Berkeley; F. P. Whelbey, Berkeley; B. F. Matson, San Francisco; A. M. Williams, San Francisco; Fred Zubber, Oakland; H. Leonard and wife, Georgetown; Al Kruse, Santa Rosa; A. Mitchel, Oakland; G. Johnson, San Francisco; S. P. Sanderson, Oakland; J. M. Mahon, U. S. N.; G. W. Waner, Oakland; Ed Johnson, San Francisco; C. F. Noble, San Francisco.

KEY ROUTE INN.

E. P. Pashley, New York; A. B. Colby, Portland; Miss Sterling, Oakland; Mr. and Mrs. Chin, San Francisco; Mr. and Mrs. G. Matheson, Concord; Mrs. A. H. Higgert, Oakland; Mrs. D. R. Smith, San Mateo; S. E. Rowe and wife, San Francisco; Mrs. Sarah Ward Ellis, New York; Miss Ellis, New York; W. H. Lilley, San Francisco; J. E. Woolley, Santa Barbara; Dr. F. C. Keck, San Francisco; E. H. Sherwood and wife, San Rafael; G. C. Aaronson, Oroville; T. O. Sadiler, San Francisco; A. D. Nash, San Francisco; R. W. Weymouth, Stockton; D. C. McDougal, San Francisco; W. W. Gokey and wife, Chicago; J. N. Forrest and wife, New York; Will Jarchow, Philadelphia; A. G. Hutchinson, San Francisco; George Adler and wife, San Jose; C. S. Brown and wife, San Francisco; C. B. Treckey, Jackson, Or.; W. E. Parker, San Jose; C. R. Wheaton, Alameda; Mrs. C. R. Wheaton and two children, Alameda; John A. Bunting and wife, Centerville; P. C. Drescher, Sacramento; Verne Bernhard and sister; Louis R. Levinson, Chicago; Charles H. Reid, Sacramento; John J. Doyle, San Francisco; H. O. Stevens, Mill Valley.

HOTEL ARLINGTON.

W. C. Greenlow, Mountain View; T. McGein, Boston; L. T. Howard and wife, San Jose; H. James, San Francisco; George E. Newton, Mountain View; Mr. and Mrs. J. Schwentzs, Martinez; Mr. and Mrs. W. R. Sharkey, Martinez; Mrs. F. E. Lynch and son, Pleasanton; Mrs. A. J. Platt and daughter, Pleasanton; H. Y. Pasnoor, Chicago; G. Chadbourne, Newark; H. Emerson, Newark; W. P. Steel, Newark; George Davis, Yanou; O. B. Whomes, San Jose; Miss Ollie Edwards, San Jose; Miss Gert Richards, San Jose; Mr. and Mrs. S. G. Crippen, Lark Park; C. M. Brass, Santa Cruz; C. T. Winterhalter, San Jose; Mrs. E. P. Bach, New York; Mrs. M. H. Covell, New York; Mr. and Mrs. T. A. Philips, Los Angeles; J. J. Skiner, Stockton; E. Simms and wife, San Francisco; R. L. Bush, San Francisco; Mrs. B. Diehl, Oakland; H. W. Pasmore, Oakland; Paul C. C. Back and wife, Isleton, Cal.; Miss Anna Hansen, Des Moines, Ia.

WHEAT PITS.

CHICAGO, Oct. 7.—The wheat market today opened active and strong. The Liverpool market was reported up 1 pence because of the lack of rain in India. The bullish factors on the local market were small receipts in the Northwest and a good general demand.

December wheat opened ½ to ⅞c higher at $1.02½ to $1.02⅞ and sold at $1.03. Minneapolis, Duluth and Chicago reported receipts of 601 cars.

Prices ruled strong all day on a good general and export demand. The high point for December was $1.03⅞. Late in the day prices declined slightly because of realizing sales but the close was strong with December 1⅜@1½c higher at $1.03@1.03⅛.

The strength of wheat and small local receipts caused a strong corn market. December corn opened ¼ to ⅜@⅝c higher at 58½@58⅝c to 58¾c and sold at 59@59⅛c.

The market was strong all day. December sold up to 59⅜c. The close was strong with December ⅝@⅞c higher at 59⅛c.

The oats market was firm in sympathy with wheat and corn. The volume of trading was small. December oats opened ⅛c higher at 53⅜c and sold at 53⅝c.

The provisions market was firm because of the strength of grain and a 5 to 10c advance in the price of live hogs. January pork was up 2½c at $15.27½.

Lard and ribs were also each 2½c higher at $8.80 and $7.95, respectively.

CLOSING WHEAT.

CHICAGO, Oct. 7.—Close—
Wheat—$1.03@1.03¼; May, $1.09@1.09½.
Corn—December, 59⅛; May, 59¾@60c.
Oats—December, 53⅝c; May, 55⅝c.
Pork—October, $14.12½; January, $15.30.
Lard—October, $9.02½; January, $8.77½@8.80.
Ribs—October, $7.90; January, $7.95.
Rye—Cash, 87½@88c.
Barley—Cash, 88c@$1.05.
Timothy—March, $4.50.
Clover—$16.75.
Flax—Nothing doing.

LOCAL WHEAT.

SAN FRANCISCO, Oct. 7.—Wheat steady. December, $1.67¼, cash, $1.60.

Barley, firm. December, $1.60¼; May, $1.55; cash, $1.43¾.

Corn—Unchanged. Large yellow, $1.60@1.65.

MONEY MARKET.

NEW YORK, Oct. 7.—Close—Prime mercantile paper, 7 per cent; sterling exchange, steady to firm, with actual business in bankers' bills at $4.8535@4.8590 for demand and at $4.82@4.8295 for sixty-day bills.

Commercial bills, $4.81⅛.
Bar silver, 65¼c.
Mexican dollars, 50⅝c.
Bonds—Governments, easy; railroads, heavy.

NEW YORK, Oct. 7.—Money on call, firm, 4½@6 per cent; ruling rate, 5½ per cent; closing bid, 4½ per cent; offered at, 4½ per cent; time loans, dull and steady. Sixty days, 6 per cent; ninety days, 6½ per cent; six months, 6 per cent.

LIVE STOCK

CHICAGO, Oct. 7.—Cattle—Receipts, about 37,000. Market 10c lower. Beeves, $4@7.30; cows, $1.25@5.40; Texans, $3.70@4.80; calves, $6@8.25; western, $4@6.25; stockers and feeders, $2.60@5.

Hogs—Receipts, about 28,000. Market 5c higher. Light, $6.15@6.90; mixed, $5.95@6.85; heavy, $5.75@6.75; rough, $5.75@6.05; pigs, $5.10@6.45; bulk of sales, $6.15@6.75.

Sheep—Receipts, about 45,000. Market 10c lower. Native, $3@5.35; western, $1.25@5.40; yearlings, $5.85@6.25; lambs, $4.75@7.50; western, $4.50@7.00.

HOP MARKET.

LIVERPOOL, Oct. 7.—Hops in London (Pacific Coast), firm at £3 10s.

BUTTER MARKET.

CHICAGO, Oct. 7.—Butter steady; creameries, 24@29½c; dairies, 22@27c.

Eggs, steady, at mark cases included, 15½@18½c.

COTTON MARKET.

NEW YORK, Oct. 7.—Cotton futures, opened steady. October, 10.78c, November, 10.75@10.80c; December, 10.94c; January, 10.99c; February, 11.04@11.07c; March, 11c; April, 11.12c; May, 11.17c; June, 11.20c; July, 11.25c.

NEW YORK, Oct. 7.—Cotton futures closed steady. Closing bids—October, 11.01c; November, 11.04c; December, 11.22c; January, 11.14c; February, 11.17c; March, 11.19c; April, 11.22c; May, 11.26c; June, 11.28c; July, 11.32c.

WOOL STEADY.

ST. LOUIS, Oct. 7.—Wool steady. Territory and Western mediums, 20@25c; fine medium, 19@23c; fine, 17@20c.

LEAD AND COPPER.

NEW YORK, Oct. 7.—Lead, quiet, $4.60@4.75; copper, weak, $14.25@14.50.

Bar silver, 65¼c.

COTTON MARKET.

NEW YORK, Oct. 7.—Cotton—Spot closed quiet, 15 points advance. Middling uplands, 11.90c; middling gulf, 12.15c. Sales, 6402 bales.

PRODUCE MARKET.

NEW YORK, Oct. 7.—Butter, strong. Western factory common to firsts, 20@24c.

Cheese, strong.

Eggs, firm. Westerns, firsts, 22@23c; seconds, 19@21c.

ALLEGED DAIRYMAN VIOLATED AGREEMENT

When the Berkeley Farm Creamery Company bought out the dairy of L. A. Bangs it was with the stipulation, it is alleged, that he should not for a period of five years engage in any other dairy business in the city of Alameda. In a petition for damages filed this morning they claim that he has violated this agreement by re-entering the dairy business in Alameda, and that they have suffered to the extent of $1000, for which they ask reimbursement.

TOO LATE TO CLASSIFY

Muri-Ell Apartments

Two to four rooms; kitchen and bath; elegantly furnished; Marshall-Stearns wall beds. 327 Grand ave., near Webster.

GIRL for light housework, wages and good home. Call in the evening. 485 27th st.

WOMAN as cook, wages $35; no washing. Apply mornings. 306 E. 20th st., end of 6th ave.

IF you have $2500 to invest, I offer position and salary of $120 per month; references and bond required and given. Box 2958, Tribune.

WANTED—Well educated young man, position of responsibility; reference and bond required; salary $5000 per annum. Box 3000, Tribune.

WANTED—Financial solicitor, salary $100 per week; best of references required. Apply by letter, own handwriting, box 2925, Tribune.

SHOEMAKERS wanted, first-class only; good wages. Electric Shoe Co., 907 14th.

WANTED immediately—A capable girl for general housework and cooking; light washing; wages $35. 402 34th st., College ave. car.

REFINED young girl for second work; references. Apply 2029 Central ave., Alameda.

TO RENT—House of seven rooms, modern conveniences; furniture for sale. Inquire 424 Santa Clara ave., Alameda, 2 blocks from N. G. station.

YOUNG woman to wait on old lady; must be able to read and sew. Call Tuesday morning 935 Filbert st.

HAND printing press, platen 24x36; $70. Wilson, 556 E. 20th, near 17th ave.

GIRL for housework, family of 2; no washing. 1144 Magnolia.

LOST—A mink collar, Sunday, between 12 and 2, between Berkeley and Fruitvale. Reward, return to Lafayette Apartment House, Berkeley. 2312 Haste.

GIRL for general housework. Call 425 Orange.

ALTERATION hands wanted; good pay, steady work. Friedman's, 1058 Wash.

EXPERIENCED saleslady. Friedman's Cloak House, 1058 Washington st.

THREE furnished housekeeping rooms to rent, with privilege of bath and laundry; $30. 814 20th st.

A GIRL for chamber work; small hotel, Elmhurst, Cal. Take Hayward cars.

$4—SUNNY room, suitable for couple with or without housekeeping; gas plate, coal heater. 917 Jefferson st.

FOR SALE—Horse, young, sound, good traveler. 688 24th st.

CHINESE, first-class cook, only cooking in private family. Gee Wusy, 811½ 8th st., mission, Oakland.

1067 5th ave.—Convenient to cars and local; new; board if desired.

FINANCIAL SKY IS CLEARING

Clews Thinks So, Though Gives Present Prosperity as Class Prosperity.

NEW YORK, October 7.—Gradually, but surely, the money situation is improving. This is not only true of New York, but also of Berlin, London and Paris, the continuous liquidation of the last three months now showing beneficial results. There is less anxiety at financial centers, and money rates in consequence show a perceptible easing. At New York the banks are beginning to strengthen their position; so, too, are the great banks of Europe. Speculation is at a minimum; and, the absorption of capital for new enterprises having received a decided check, there is a slow but surer basis for restoration of credit.

In this market call money rules at low rates, and time money from 5 to 6 per cent for 60 and 90 days. Commercial paper rules at about 7 per cent; but this high rate is partly cautionary, and is the result of the disposition of bankers to apply some restraint upon commercial transactions corresponding to that which has already been imposed upon the financial markets.

FAILURES INCREASE.

The high rates for commercial papers are unquestionably causing some inconvenience in business circles, and it is not without significance that mercantile failures are on the increase. This, however, is to be expected and does not reflect any general unsoundness, but rather a weeding out of concerns which have been weakened by overtrading or other unsound methods. The complete restoration of confidence will no doubt require a further interval of repose and contraction.

While there have been no important failures as a result of the enormous liquidation in securities, it is true that heavy losses have been sustained in some quarters, and that on account of concerns which have been saved from collapse more or less further gradual liquidation will have to be endured. This applies not only to New York, but also to other important financial centers, including London and Berlin, and as the world's money markets are now so closely related, it follows that confidence cannot be thoroughly restored until the readjustment has been more complete at each of these various points.

AMERICAN CREDIT STRAINED.

American credit abroad has been under severe strain, not only on account of the late reaction, but also on account of the reflections cast upon American corporate management. Happily, there is a certainty of improvement in the latter. Recent disclosures and the consequent agitation are making honest management an absolute necessity in American business affairs. There is little question about the continued material prosperity of the majority of America's leading business concerns. There is equally little doubt about the ability with which these are and have been managed. The chief doubt has been as to the integrity of the management; and with an improvement in the latter respect, it is quite certain that American securities abroad will soon recover a substantial portion of the prestige and value which have recently been lost.

A notable instance of this was the free foreign buying of the recent issue of New York city bonds on London account, showing that there is still an abundance of foreign capital awaiting investment on this side of the Atlantic when the character of the security offered is beyond question.

HIGHER MORAL PLANE.

There is no doubt that for the next few years at least American corporations will be conducted on a distinctly higher moral plane, and this of itself will do much to restore confidence. It is, of course, deeply to be regretted that the recent disclosures connected with the New York traction stocks should be made at this time; but as these transactions apply to the past and are really ancient history, there is no reason why they should cause any lasting disturbing effect. One thing is certain, that it would be difficult to repeat these methods at this time, and none of our leading financiers would today be likely to sanction them.

BULL CAMPAIGN UNPOPULAR.

Stock Exchange activity has been limited. A fair recovery from the lowest prices of August has been established, but in view of general conditions, there is neither reason nor disposition for undertaking any bull campaign. In general business the inclination toward caution is extending, especially in New York. The remarkable decline in copper is exercising a more general deterrent effect than might have been expected. It is true that the price of this article has been pushed unduly high, but the enormous accumulation of the metal and the sudden falling off in demand arrested universal attention. Much of the cessation in demand is, of course, due to the unsettlement in prices, many buyers holding off until they are satisfied the bottom has been reached. At the same time there has been a pronounced curtailment in nearly all lines of structural work. A good many contracts have been postponed, and new enterprises are being confined to absolutely necessary enlargements or improvements. This causes a material decline in the demand for all sorts of materials for constructive work, and also a lessened demand for labor.

HOW FAR?

The question is how far will the reaction be extended. Much depends upon the harvests. The wheat crop, as has already been stated, is a fair one in quantity and very profitable in price. A liberal corn crop has been pronounced at good prices, but unfortunately frost during the middle of the week inflicted some injury. Corn and cotton are our two heaviest crops, and as these are still exposed to more or less injury from frost, it is premature to be overconfident regarding them. Our farmers, however, are sure of a profitable season. They are out of debt and in a position to hold for good prices. Europe is likely to be a free buyer of our agricultural products, which at the current level of values will be an important factor in our international trade balance and should provide a liberal supply of commercial bills.

CLASS PROSPERITY.

Our working classes also with few exceptions are well employed at good wages, so that with these two favorable factors, it does not seem probable that the country will have to face this year anything more than a moderate recession in business activity. It should not be forgotten, however, that we are in a state of class prosperity, not general prosperity. Our farmers and our laborers at present are the most prosperous classes in the country, but it cannot be said that their prosperity is universal. The wealthy classes have suffered enormous losses and professional classes are suffering from high cost of living, with no chances whatever now of securing compensation through better returns for their labor. Our prosperity, therefore, is not well distributed, and this being the fact, a farther readjustment must be inevitably faced; more likely by levelling down than by levelling up. Genuine prosperity consists in abundance and not in scarcity, and in advantages which can be shared by all rather than by yielding exceptional profits to favored classes.

The reaction in business, such as it is, is still confined to the East. In the West and South, there are no signs of recession beyond the caution induced by high rates of interest and the policy of restraint adopted by banking interests. Last week, for instance, the clearings at New York increased 24 per cent; at Boston 25 per cent, and at Philadelphia 6 per cent. In Chicago, they increased 14 per cent during the same period; at St. Louis 15 per cent and at New Orleans 25 per cent.

RAILROADS.

Railroad earnings, however, testify to the large volume of business in all parts of the country. In the third week of September 32 roads reported gross earnings of $9,500,000, an increase of about 10 per cent over last year; and 42 roads reported earnings in the first week of September of $10,200,000, an increase of nearly 8 per cent. How much of this gain is due to the stoppage of rebates, passes and other abuses is not known, but there is every reason to believe that the volume of traffic is fully as large, if not larger, than the enormous volume of a year ago. There is less complaint of a shortage of cars than last year, but this is probably due to the railroads having improved their facilities during the interval.

STOCK MARKET.

As to the future of the stock market, if no more unfavorable developments occur, the present reaction should soon reach bottom prices; but any serious injury to the crops through frosts or important recession in business or any other disturbing factor would be quickly reflected in renewed liquidation of securities. The Government is showing a less aggressive tone toward the railroads and trusts, which will encourage the restoring of confidence, at any rate it is probable that the market has received and discounted the worst shocks from this quarter. Nevertheless, it will be important to watch the political situation and the anti-corporation movements of the Government.

HENRY CLEWS.

GERMAN PARTIES IN FAVOR ENLARGED NAVY

WEISBADEN, Oct. 7.—The annual conference of the National Liberals today adopted Count Oriolas' resolution committing the party to the support of the proposals to strengthen and develop the navy, and especially by the building of new vessels, equal in size and efficiency to those of other powers, and reducing the age limit of battleships. The latter proposal refers to the general demand that battleships be replaced when they have been twenty instead of twenty-five years afloat.

The Cenerists and Radicals being practically committed to support the government naval program, its passage is expected at the next session of the reichstag.

COTTON MEN IN SESSION

Delegates From Europe Come Over to Attend the Convention.

ATLANTA, Ga., Oct. 7.—Men who grow cotton and men who manufacture it into clothes for the markets of the world met in the State capitol today in the international conference of the cotton-growers and manufacturers. During the three days' session of the conference questions of the utmost importance to growers and consumers will be discussed and action is looked for that will radically change for the bettering of the methods of handling and growing the great staple of the South. Fully 600 delegates were present when President James H. McCall of Providence, R. I., called the meeting to order.

Former President Arthur Kuffler of Vienna, Austria, and delegates from Great Britain, Germany, Belgium, France and Spain were in the audience.

"One important object which those of us who are Americans, whether growers or spinners, have in view is to demonstrate to our European friends, who consume two-thirds of the crop, the wonderful resources yet undeveloped in the Southern States for the production of the raw material. We want them to see for themselves that America will grow all the cotton that the world needs; on the other hand it is desirable for the growers, by personal contact with the spinners, to realize that if they are to maintain their supremacy there must be a forward movement in the direction of the removal of so-called abuses that now exist in the growing, handling and marketing of their product.

"The planter, if he wants to sell direct to the spinners, must in some way do the work of the middlemen and have the same financial responsibility; he must grade, carry and finance the cotton as the merchant now does.

"All admit that the time has now come for a definite suggestion and prompt action to effect needed reforms. To this end we should discuss gin compressing, which would effect an enormous saving enable the over-burdened railroads to in transportation and insurance and move expeditiously the ever-increasing crop."

SAN FRANCISCO Stock & Exchange Board

(BY ZADIG & CO., STOCK BROKERS)

	B.	A.		B.	A.
Mexican	68	..	Bullion	..	18
Ophir	1.65⅝	60	Exchequer	..	44
Gould & Curry	81		Seg Belcher	..	08
Best & B	110	107½	Overman	12	..
Chollar	20	22	Justice	03	..
Potosi	17	..	Union Con	..	52
Hale & N	1.00	..	Alta	..	03
Yellow Jacket	1.50	..	Caledonia	45	..
Con Imp	48	..	S Hill	40	..
Belcher	1.25	..	Challenge	28	..
Confidence	1.00	..	Occidental	29	..
S. Nevada	7.02	8.75	Andes	21	20
Utah	07	..			

OFFERS TO AID COUNTY BUILD BAY BRIDGE

At the meeting of the Board of Supervisors this morning, H. M. McCloskey, representing the Dumbarton Land Company, said that his company was willing to do anything in its power to aid the county in the matter of building a bridge from Dumbarton Point to San Mateo county in connection with the Southern Pacific Railroad Company.

He further stated that the company would be pleased to show the supervisors around the site of the proposed structure. The board decided to visit the scene one week from next Wednesday.

HELD FOR BATTERY.

George Smith swore to a warrant this morning in Judge Geary's court for the arrest of J. O. Albright of Melrose on a charge of battery and disturbing the peace. Albright pleaded not guilty to the charge and was released on $25 bail. The preliminary examination will be held in Judge Geary's court.

TROUBLE ON THE RAILROAD

Trying to Settle the Strike on the Tonopah-Goldfield Line.

TONOPAH, Nev., Oct. 7.—The Tonopah and Goldfield Railroad Company made a proposition to its former employes through the Board of Trade that it would take all men back at their old standing with the exception of Conductor Cowan, who was discharged for insubordination. Further, two other men must go. These were not named, but their names were placed in sealed envelope with the agreement that their resignations would be received. They will be given clearances which would entitle them to go to work on any other railroad without prejudice. A committee from the employes met and agreed to accept the sacrifice of Cowan, but would not agree to forcing out two other men. The Board of Trade committee went in a body to the railroad office to lay a new proposition before them. A mail train got in today from Mina, bringing three freight cars in addition, one car load of meat and three with perishable goods.

Sheriff Owens received a telegram from acting Governor Dickerson, saying that he had received word that his presence was desired. Sheriff Owens wired back that everything was quiet and that he would wire again after a conference with the railroad. The train brought also U. S. District Attorney Sam Platt and U. S. Marshal Crimmons, who proceeded to Goldfield. They came here with the understanding that the mails were being interfered with, but such is not the case. The mails are moving slowly, but there is no interference, nor likely to be.

In San Francisco

STRIPPED OF HIS UNIFORM.

John A. Gough, one of the sailors of the cruiser Maryland, was stripped of his entire uniform yesterday morning while lying in a drunken stupor in a Barbary Coast den.

ACCIDENTALLY SHOT.

Martin Palmer, a seaman belonging to the cruiser Maryland, was accidentally shot at an early hour yesterday morning by James Griffin, a Pacific avenue saloon-keeper. Griffin was examining a loaded revolver when one of the chambers was accidentally discharged.

MINISTER ARRESTED.

Rev. George Charnock, a Congregationalist minister from Alturas, who was arrested Saturday night in the tenderloin district on a charge of robbing Mrs. Ah Fong, one of its habitues, of a diamond ear-ring, was released from custody yesterday on depositing $200 bail.

AUTOISTS ARRESTED.

Dr. Gilbert Barrett, brother of Attorney J. J. Barrett, was arrested yesterday morning, for speeding his auto while hurrying to church where he was scheduled to sing in the choir. Twenty other autoists were arrested for the same offense, also, during the day.

PORTLAND CLEARINGS.

PORTLAND, Ore., Oct. 7.—Clearings, $1,689,921; balances, $198,562.

BIRTHS, MARRIAGES and DEATHS

LICENSED TO WED.

The following marriage licenses have been issued:

Elmer P. Nelson, 24, and Emma K. Peterson, 22, both of Berkeley.
Charles W. McKillip, 46, and Florence J. Rennick, 26, both of Sacramento.
William E. Jones, 29, and Margaret Walsh, 22, both of Oakland.
Philip J. Rowland, 20, and Helen I. Fletcher, 20, both of Oakland.
Lars F. Amundson, 54, Cape Cargo, Or., and Amanda L. Johnson, 44, Oakland.
Erdmann A. Frenzel, 24, and Bessie P. Merrill, 22, both of Berkeley.
John D. Cuthill, 37, and Margaret J. McIntosh, 30, both of Oakland.
Clarence P. Mills, 18, and Vesta L. McFarland, 18, both of Richmond.
Richmond G. Darwin, 35, and Seraphina Azevedo, 27, both of San Rafael.
Leonard L. Heberling, 60, San Jose, and Annie L. Smith, 48, Oakland.
Frank B. Johnson, 23, and Margaret McClellan, 19, both of Oakland.
William B. Johnston, 22, and Grace Warner, 22, both of Fruitvale.

BORN.

ATKINSON—In Oakland, September 25, 1907, to the wife of B. Atkinson, a son.

DIED.

AUSTIN—In Larkspur, October 5, 1907, Louisa Mary, beloved wife of Frank Austin and loving sister of Hugh and Felix Dolan, a native of California, aged 23 years and 4 months.

**Friends and acquaintances are respectfully invited to attend the funeral Tuesday, October 8, 1907, at 11 o'clock a. m., from the residence of her aunt, Mrs. C. Rodgers, 2127 Prince street, Berkeley. Interment St. Mary's Cemetery.

CASHIN—In this city, October 6, 1907, William J., beloved son of Johanna and the late William Cashin, and brother of Mrs. Ingram, Mrs. Roban and Mrs. Fannon, a native of Ireland, aged 37 years.

**Friends and acquaintances are respectfully invited to attend the funeral Wednesday, October 9, 1907, at 8:30 o'clock a. m., from the residence of his sister, Mrs. Fannon, 1758 Ninth street, thence to St. Patrick's Church, where a requiem high mass will be celebrated for the repose of his soul, commencing at 9 o'clock a. m. Interment St. Mary's Cemetery.

GRIFFITH—In this city, October 5, 1907, at his home, No. 127 Sunnyside avenue, Robert Griffith, father of Mrs. O. L. Warfel, a native of New Jersey, aged 87 years.

IPSEN—In Oakland, October 4, 1907, Edna F. G. Ipsen, beloved daughter of Captain M. A. Ipsen (captain of the Thomas P. Emigh) and Christina M. Ipsen, and sister of Olga and Mabel Ipsen, a native of San Francisco, aged 9 years, 4 months and 18 days.

MANN—In Oakland, October 5, Alexander Mann, a native of Scotland, aged 74 years, 5 months and 25 days. He leaves two daughters, Mrs. O. M. Woodworth and Mrs. Jake Englandt and seven grandchildren.

QUINCE—In Alameda, October 6, 1907, Zorade B., beloved wife of the late Charles G. Quince, and beloved mother of Mrs. John A. Hammersmith and Charles H. Quince, aged 84 years and 4 months.

RYDER—In Alameda, October 5, 1907, Reuben M. Ryder, beloved son of Mrs. E. T. and the late Charles B. Ryder, and brother of W. B. and J. J. Ryder, Mrs. H. Parsons, Sister Mary Gonzales and the late Charles P. and Harry J. Ryder, a native of California, aged 45 years.

WHALEN—In Oakland, October 6, Miss Catherine Whalen, beloved sister of Elizabeth Whalen, a native of Ireland, aged 70 years.

WILSON—In Chico, Cal., October 5, 1907, Carl E. Wilson, son of Mrs. P. M. McNeil of East Oakland, brother of Hattie, Edna, Myrtle and George Wilson, and grandson of Mr. and Mrs. D. H. Beherns of Pleasanton, a native of Sunole, Cal., aged 20 years, 3 months and 25 days.

WHITMAN—In West Oakland, October 6, 1907, Charles Jacks Whitman, beloved son of Chas. D. and Blanch J. Whitman, and grandson of Mr. and Mrs. J. O. Jacks and Mrs. S. W. Whitman, a native of California, aged 2 years, 4 months and 3 days.

WHEATON—In East Oakland, October 7, 1907, Thomas Wheaton, beloved husband of Frances D. Wheaton and father of the late Mrs. Jennie C. Childs and Mrs. E. C. Love, aged 75 years.

Beautiful Floral Pieces
Arranged on Short Notice.
Choice Cut Flowers of all Kinds.
Clarke Bros., Florists
Phone Oakland 5813 12th & Clay Sts.

ELECTRIC SIDEBOARD

THE STOVE OF THE FUTURE

ON EXHIBITION AT OUR OFFICE

OAKLAND GAS, LIGHT and HEAT COMPANY

CLAY AND THIRTEENTH STREETS

SIXTEEN - - - - PAGES
Monday - - - October 7, 1907

Oakland Tribune.

Only Oakland Newspaper That Publishes Associated Press News

UNCOVER OIL COMPANY BOOKS

Government Accountant to Report on Stock Transfer Books Heretofore Missing.

NEW YORK, Oct. 7.—The result of the inspection of certain books in the secretary and treasurer's offices of the Standard Oil Company by a staff of government accountants will probably be told before Examiner Ferriss today, when the taking of testimony in the government's suit against the Standard Oil Company is resumed The fact that these accountants had been at work on the Standard Oil books for several days was not made public until yesterday, when the evidence they uncovered was whipped into shape to present before the examiner.

This inspection of the books of the New Jersey corporation, which controls the twenty oil concerns formerly in the dissolved Standard Oil trust of Ohio, was a point for which Frank B. Kellogg, the government counsel, had been looking since the hearings began several weeks ago. He had demanded statements from various books and copies were made by Standard Oil employes and exhibited in court.

BOOK MISSING.

But when Mr. Kellogg asked for the records of the old board of liquidation trustees by which he wanted to show that the present Standard Oil Company of New Jersey is really the same old trust under a new name, with the same interests in control, he was told that the stock transfer books were missing.

Later, Assistant Controller Fay admitted that there was such a book at 26 Broadway and Kellogg demanded and secured permission to inspect it. E. D. Durand of the Bureau of Corporations in the Department of Commerce and Labor at Washington, and Mr. Roadstrum, from the Department of Justice, were detailed to conduct the inspection.

PLEASED WITH RESULT.

They have visited the offices of the Standard Oil Company each day and Kellogg is said to be pleased with what he found. Either today or tomorrow the government will place on record the details of how the Pacific Coast Oil Company was acquired by the Standard in 1900 and an effort will be made to show that the Standard operated the company for a time as an independent concern, the object being to avoid loss of business which might result through public animosity to the Standard on the Pacific coast.

WILL PENSION OLD POLICE

Commissioners to Determine Who Are Entitled to Benefit in San Francisco.

(SPECIAL TO THE TRIBUNE.)

SAN FRANCISCO, Oct 7.—The Board of Police Commissioners will hold a meeting this afternoon to determine the various officers in the department who are entitled to a pension.

Detective Sergeant Harry Reynolds has applied for a pension of $75, being half of his present salary. It is understood that the board will act favorably on this petition.

Sergeant "Scotty" Campbell, formerly captain of the city prison has also applied for a pension. He has been twenty-five years on the force

MAY REFUSE.

In the case of Sergeant Frank Norman, former clerk to ex-Chief of Police Dinan, the commission is not expected to act favorably. Norman has applied for a pension in the sum of $100, being half the salary he received as chief clerk. As the position of chief clerk is an honorary one and as Norman is only a sergeant in the department, it is expected that the commission will rule that he is entitled to only $62 50, which is half the salary of a patrol sergeant.

Norman's application for a pension is the result of an automobile accident in which he was injured during the discharge of his duties some time ago. He has been a member of the department for about twelve years.

JEWS WERE BRUTUALLY BEATEN IN STREETS

ODESSA, Oct. 7.—Despite the precautionary measures taken by General Novitski, the Unionists today after the funeral of M Dalfinsky, assistant chief of the secret police, who was killed in an attempt to break up an anarchist meeting several days ago, renewed their anti-semetic outrages Several Jewish tearooms were ransacked and numerous Jews were bruatlly beaten, it being necessary to send eighteen to hospitals. The police dispersed the mob, but made no arrests. Extreme nervousness is felt by the Jews and the streets have been practically deserted by them

As an indication of the methods employed by the mob to catch unwarry Jews the correspondent of the Associated Press, while on his way to file this dispatch, was stopped in a dark street by six Unionists, each wearing a different uniform Subsequently the correspondent was permitted to proceed, one of the men remarking "we are not anarchists and only beat Jews and revolutionists"

OFFICIALLY INSPECT THE MISSOURI RIVER

KANSAS CITY, Oct. 7.—Three members of the Inland Water Commission, accompanied by the Kansas City delegation to the recent deep water convention, have reached here from Memphis. They were Senator Newlands of Nevada, A A. Wells, chief reclamation agent, and Dr. W. J. McGee of St. Louis. The commissioners were entertained by the Commercial Club here today. Tomorrow morning they will go aboard the government snag boat Suter to begin an inspection trip down the Missouri river

STEVEDORE INJURED BY FALLING BARREL

(SPECIAL TO THE TRIBUNE.)

SAN FRANCISCO, Oct 7.—John Hansen, a stevedore, living at the National House, on First street, was severely injured at 8 o'clock this morning while at work on the Filbert street wharf.

Hansen had just loaded a sling and as it ascended into the air a barrel of salmon became dislodged and in falling hit him on the back. He was treated at the Harbor Emergency Hospital by Dr. Topham.

MAGILLS TO GO ON TRIAL FOR MURDER

DECATUR, Ill., Oct. 7.—The trial of Fred H. Magill, former banker of Clinton, and his child wife, Fay Graham Magill, on the charge of murdering Magill's first wife, Mrs. Pet Magill, will probably begin in Decatur today.

Three or four minor cases are to be heard first, but it is likely that the court will have the docket cleared for the Magill trial before the afternoon adjournment.

ATTORNEY ROGERS REPEATS CHARGES AGAINST JUROR

Heney Makes Reply That Talesman Was Not Influenced Because of Certain Partnership.

SAN FRANCISCO, Oct. 7.—Francis J. Heney is somewhat disturbed over the sensational stories that are being circulated concerning the actions of Juror Strange, who voted for the conviction of Tirey L. Ford.

The charge made by Earl Rogers of counsel for Ford that Juror Edward W. Strange wrongly answered the questions put to him in his examination to test his qualification as a juror for the purpose of getting on the jury to vote for a conviction in the interest of the prosecution, was repeated to Heney and his view asked.

HENEY'S REPLY.

"The statement that Strange was placed in the jury box by the prosecption because he was a sure thing is a malicious falsehood," he said. "Knowing the source of the statement I am willing to disregard it. The attempt of the defense to make capital out of the relationship of Strange to Rea, the partner of Mr. Cobb, of the prosecution, is too ridiculous to be taken seriously. It is a freak of a disordered and spiteful imagination.

"Ford will be tried next," he continued, "and we will keep on trying him until we get either a conviction or an acquittal. There will be no child's play, and no cessation of our labors on account of a temporary setback that means merely respites for the defendants."

ROGERS REPEATS CHARGES.

Rogers yesterday reiterated his statement that Strange was induced to make erroneous replies to questions put to him as a talesman and that he represented the prosecution in the jury room. He again made hints that he would give the public further information of the doings behind the scenes when the time came and would show in detail just how the whole matter was arranged; but he said that the time for this had not yet arrived. When it did come, he said, a clear statement would be issued by the defense giving the basis for what he has already said.

In his examination as a talesman at the opening of the Ford trial Strange said he was a friend of William Abbott, law associate of Ford, and that while he desired to see Abbott acquitted this would not prevent him from returning a verdict of guilty against Ford if the evidence in the trial showed him to be guilty.

"What is your opinion of the credibility of some of the witnesses to be called at this trial?" he was asked.

"Well, I don't think I should put much faith in the testimony of the scallawag Supervisors who have been granted immunity," Strange replied.

Ford spent yesterday at his home. He refused to go into the merits of the trial just closed, saying:

FORD IS QUIET.

"I want to talk bad enough God knows, I am full to bursting with it all, but as I shall be on trial again within a week and in view of the fact that there are thirteen other indictments hanging over me it has been decided that it would not be well for me to say anything at this time"

Daniel Kelly, who voted for the acquittal of Ford, said: "The failure to put Ruef on the stand and to show the connection of Ford with the actual bribery led to the vote of acquittal on the part of eight members of the jury. I will say nothing about the doings of the members of the jury in the jury room, but I am sure they are all conscientious men who voted according to their honest convictions"

Neils Mortensen, another juror who voted for the acquittal of Ford, said: "As Juror Olsen said in a newspaper yesterday, it was the failure of the prosecution to put Ruef on the stand that made the case fail for the prosecution His testimony was promised by Heney in the opening of the case, and when it was not presented to us the case simply fell to pieces."

PRESIDENT HAS NEGRO HUNTER

Champion Bear Killer Joins Party and Roosevelt Dines on Venison.

STAMPOUL, La., Oct. 7.—Holt Collier, the champion Mississippi negro bear hunter, reported at the President's camp early today, ready or business in the cane brakes He came down from Greenville on a boat and brought with him a fine kennel of dogs, all of them yelping lustily.

The first report of a killing since the arrival of the Presidential party was received today Ben Lilley, Collier's white rival, succeeded in killing a fine buck late Saturday afternoon, soon after he made his appearance Consequently the President dined sumptuously yesterday on a choice cut of venison

TAKEN FROM CELL; KILLED

Mob Shoots and Kicks Negro to Death in Yard of Prison.

CUMBERLAND, Md., Oct. 7.—The first lynching in the history of Cumberland occurred yesterday. For shooting Policeman August Banter Thursday night, William Burns, a negro desperado, was kicked and shot to death.

Only Deputy Sheriff Pendley was at the jail when after midnight a hundred men, a few of whom were disguised, demanded the keys. These being refused a telegraph pole was used as a battering ram and entrance to the building was forced. Other negroes in neighboring cells were careful to guide the lynchers to that of Burns, and here again the battering ram was used. The lynchers found their victim crouched behind his cell, and seizing him by the feet dragged him into the street, where within a few yards of the jail Burns was kicked and shot to death. The Rev W. C. Hicks did his best to save the negro and afterward protected the body until the arrival of Judge A H Boyd and the police Judge Boyd ordered the crowd to disperse and he was obeyed. The body was removed to an undertaker. A thousand persons viewed it today.

NEW YORK MERCHANT KILLED BY POLICEMAN

NEW YORK, Oct. 7. — Isaac Jaffe, junior member of the firm of Jaffe & Company, cigar manufacturers of Brooklyn, was shot and instantly killed tonight by Patrolman Shuttleworth, in Saratoga Park, Williamsburg.

The patrolman was locked up charged with homicide. He said the shooting was accidental. He said that about twelve young men were annoying people in the park and among them was Jaffe. He placed Jaffe under arrest and was starting off to the station with him when several friends of the prisoner came to his rescue.

They kicked him and beat him with his own stick, the policeman says. In the fight Jaffe broke away and ran across the lawn. Shuttleworth drew his revolver and fired, he asserts, in the air. Jaffe dropped with a bullet in the brain.

HOLD REVIVALS IN STEAM HEATED TENT

CHICAGO, Oct. 7.—Spiritualism of the "up-to-date" sort in a great floored, seated and steam-heated tent was inaugurated yesterday at North Clark and Chestnut streets. The Rev. R. A. Torrey preached two stirring sermons to congregations each of which numbered more than 5000 persons, the seating capacity of the tent. At the close of his discourse Dr. Torrey announced that the big tent, which it has cost $13,000 to erect and equip, will be the scene of daily meetings until the latter part of November.

POLICE STILL IN THE DARK

Murder of a Nine-Year-Old Girl Baffles Efforts of the People.

CAMDEN, Oct 7.—The murder of 9-year-old Ethel Nevins or Marx of East Camden whose mutilated body was found in a thicket not far from her home yesterday, is a complete mystery, though the police today arrested August Dongas of Philadelphia in connection with the case He is held for examination, together with Joseph Wood, 16 years old, who was arrested last night

Dongas was arrested after he had been acting queer near the scene where the child's body was found. He burst into tears when taken in hand by the police The detectives say they have witnesses who saw him near the scene of the crime on Thursday afternoon, when the little girl disappeared Dongas declares he was in Philadelphia. Wood was arrested primarily because Mrs. Harry Marx, mother of the murdered girl, was wont to leave him in charge of her children while she was on shopping tours, and Ethel had said she was afraid of him. He denies knowledge of the crime Since his arrest the police say they have found a witness who saw him on Thursday in the brush near where the girl was found armed with a hatchet. An autopsy performed by County Physician Jones today shows that the child's head had been cleft with a hatchet. Her jaw had been broken on the left side and there were several cuts over the eyes In the opinion of the physician the child had been maltreated after she had been felled by a blow on the head.

Harry Marx, step-father of the murdered girl, is also held by the police, pending an investigation into the family history. The father of the girl is Frank Nevins, whose home is in Cayuga county, near Ithaca, N. Y

CHARGED WITH KILLING THREE

Faces Trial for Alleged Murder of Farmers and Little Girl.

GOSHEN, N. Y., Oct. 7.—Charles Henry Rogers was called on today to answer the charge that he murdered Frederick and Willis Olney, prosperous dairy farmers, and the daughter of their housekeeper, Alice Ingerock.

Rogers is 32 years old, country-born and bred He has a wife and five children, one of whom he has never seen since he left his home in Middletown on the morning of October 5, 1905, a few days before the commission of the crime charged against him.

Rogers is said to have confessed the crime. According to the confession he had lost his place and was desperately in need of money. He heard that the Olney men had received $800 and armed with a piece of gaspipe he murdered and robbed them.

LURED TO WOODS.

By pretending that he was a railroad detective in search of a desperate character he lured the Olney boys into the woods near their home. Then the killed the brothers and robbed them of their watches and $16 in money. Returning to the Olney farm he felled Mrs. Ingerock with a brass pipe. Then he killed her little daughter with the same weapon and was ransacking the house when approached by neighbors, who caused him to flee. He went to Chicago and later to Los Angeles and was captured in the latter city last April. The defense is insanity based on an injury received years ago by Rogers in a railroad accident.

FOOTBALL INJURIES CAUSE YOUTH'S DEATH

PORTAGE, Pa., Oct. 7.—Thomas Bertram, 20 years old, of Altoona, Pa., suffered injuries during a football game yesterday that caused his death last night. He was kicked in the head during a scrimmage.

DISABLED STEAMER TOWED BACK TO PORT

SAN FRANCISCO, Oct. 7.—The steamer "Grace Dollar," which sailed Saturday for Grays Harbor, returned to port this morning with her machinery disabled, in tow of the [illegible]

MISS YOELL COOL WITNESS

Constantly on Guard, Attorney Fails to Lead Her Into Trap.

(SPECIAL TO THE TRIBUNE.)

SAN FRANCISCO, Oct. 7.—Beatrice Yoell, calm, cool and pretty, matched her wit against that of Attorney Hiram Johnson during her cross-examination before Judge Graham in the morning session of the now celebrated Yoell will contest.

The picture hat of Miss Yoell bobbed when she indignantly denied that her father had ever been intoxicated in his life, but the next minute she confessed that he had had the greatest flow of invectives imaginable, or in the words of the attorney: "that he could cuss like a trooper."

Cross-examination of the young woman developed little. At all times on her guard, her answers showed that she divined the trend of the lawyer's questions, and it was impossible for him to lead her into a trap. Try as he would, Hiram Johnson met his match and practically admitted it.

MRS. EMILY LEVY.

In her direct examination, conducted by Attorney Hoefler, Beatrice Yoell continued telling of a meeting with Mrs. Emily Levy in which she alleged that Mrs. Levy told her a month after her father's death matters regarding the disposition of the property, from which she inferred that Mrs. Levy was thoroughly familiar with the contents of the will

The feature of the morning session was when Judge Graham granted a motion of Attorney Johnson to strike out a large portion of this testimony. When the case adjourned Thursday Johnson and Hoefler had a spirited debate over the admission of this evidence

At that time Judge Graham overruled the objection and allowed the testimony to go in. The motion to strike out the testimony was made this morning, and to the chagrin of opponents, was granted.

PARENTAL QUARREL.

Miss Yoell continued regarding her father's habits, and also of a quarrel between her father and mother in which her father had become exceedingly profane. She was questioned about the details of the quarrel by several of the jurors. By her clear answers and convincing manner she made a good impression on the jury.

Among the spectators was Grove L. Johnson, father of Hiram Johnson, and one of the most noted of California's pioneer lawyers. The old attorney followed the case closely and appeared unconscious of the fact that he attracted almost as much attention as the principals in the case.

The opposing factions sat with backs to each other. The half sisters did not notice each other, save occasionally to cast glances of scorn, or tilt noses at each other.

In the afternoon session the reading of affidavits will take up the time.

UNCLE SAM HOLDS UP PAY

Manufacturing Firm Charged With Cheating Government in Paper Contract.

WASHINGTON, Oct. 7.—Postmaster General Meyer has suspended the payment of moneys due from his department to the Hartford Manufacturing Company of Hartford, Conn, and has submitted the matter to the attorney general for such further action as may be deemed proper.

The Hartford Manufacturing Company up to July last, supplied the stamped envelopes and newspaper wrappers sold at postoffices Chemical analysis of samples have disclosed the fact that the composition of the envelope paper has been below the requirement of the contract and according to the computations of the experts of the postoffice department the company has in the last four years benefited to the amount of about $425,000.

ADMITS FRAUD.

One of the manufacturers who supplied paper to the company has admitted to the postmaster general's agents that his firm furnished different and cheaper material than specified in the contract and that it was originally so made at the instance of the Hartford Manufacturing Company.

During the investigation a new contract was entered into for the supplying of stamped envelopes and newspaper wrappers with the Mercantile Corporation of Dayton, Ohio, beginning July 1 Under the specification of the present contract, advertised January 15, 1907, and March 2, 1907, the formula as to the quality of the paper was changed to a slightly lower grade, a small proportion of sulphite being used with the rag, which does not affect the weight or strength. Under the specifications of the former contract, the Hartford Manufacturing Company was called upon to supply all rag paper. During the last few months of its contract, the Hartford Manufacturing Company furnished envelopes up to the contract requirements

PILOT NICHOLS IS DEFENDED

Deplore Action of President in Ordering License Taken From Navigator.

PITTSBURG, Pa., Oct. 7.—Members of the Pittsburg delegation to the Deep Water Ways convention at Memphis do not agree with President Roosevelt that during the trip to Memphis there was any danger of collision between the steamboat Mississippi, on which the presidential party was riding, and the tug on which was the Pittsburg delegation.

Members of the delegation believe injustice was done Pilot Nichols of the Hartweg, whose license was suspended on orders from the President.

TWO CAPTAINS' OPINION.

Captain John Moren, who was on the Mississippi, says he was close to the President when the Hartweg came near, but at no time were the steamers closer than one hundred feet, and there was not the slightest danger of collision.

"I was on the Hartweg," said Captain W. B. Rodgers, "and I never saw a fleet handled better. There was no accident and at no time was there the least danger of accident or collision."

BEACH SOULE CHILDREN LOSE IN WILL CONTEST

Judge Waste Gives Minors but Third of Property Left to Their Mother by Francis Blake.

Superior Judge William H. Waste this morning handed down an opinion in the three-cornered controversy growing out of a holographic will left by Francis Blake, one of Oakland's richest and most progressive pioneers, who died in 1888 The parties interested in the settlement of the estate are Miss Alice F. Blake and Mrs. Nellie Wicher, daughters of the decedent, Beach C. Soule, husband of Ethel Pomeroy Soule, a grand-daughter of Francis Blake, and Everett Pomeroy Soule and Beach Soule Jr, minor children of Beach and Ethel, and great-grandchildren of Francis Blake.

VALUABLE PROPERTY.

The estate involves some of the most valuable real property in the city of Oakland, including the Blake-Moffitt building at Eighth and Broadway, the long brick structure on Broadway near Tenth street, a lot 100x125 at Fifteenth and Broadway and a lot 200x183 on Broadway near Walnut street. Other items are 800 acres of land in Modoc county, $3800 in cash and a sixth interest in 526 shares of stock in the Blake, Moffitt & Towne Company, the wholesale paper house

In the will of Francis Blake, as drawn by himself, after leaving certain generous bequests to his wife and several other relatives and friends, the document states that the trustees shall take the residue of the estate and invest it "in improved real property" They are instructed to "hold all the rest and residue of the estate and pay over the net interest thereon quarterly to Alice S. Blake,, Nellie F Wicher and Ethel Pomeroy, until they shall arrive at the age of thirty years" Then, the will continues, they shall each demand and receive an equal third of the entire estate as a distributive share, "provided, however, that if either of said daughters or granddaughter shall die without children and before she should reach the required age, her share shall then be made over to the surviving daughter or grand-daughter"

DEATH INTERFERES.

Alice S. Blake and Mrs. Wicher duly arrived at the age of thirty and received their just proportion of the estate. In the meantime Miss Pomeroy, the grandchild, was married to Beach C Soule and to them were born two children, Beach Soule Jr and Everett Pomeroy Soule In 1905 Mrs. Soule died, at the age of 27 years, thus having failed to fulfill the conditions of her grandfather's will, regarding her share of the estate.

Now come attorneys representing the daughters of Francis Blake, and claim that, as Mrs Soule did not reach the age of thirty years and therefore did not fulfill the required conditions, her share of the estate should be considered as though the grandfather had died intestate, and be divided—one-third to Alice Blake, one-third to Mrs Wicher and one-third to the Soule children This opinion was also held by Judge Waste, who this morning made the division of property accordingly. The Soule children's third is to be turned over to the administrator of Mrs. Soule's estate. Attorneys for the children and for the husband announce that they will appeal the case to the Supreme Court.

PAID OIL TRUST HIGHER RATE

Lubricating Company Official Declares Railway Discriminated in Favor of Standard.

NEW YORK, Oct 7—The difficulties of the New York Lublicating Oil Company in its fight with the Standard Oil Company, for the business of railroad lubrication throughout the United States, were related today by Phillip Harrison, of the former in the hearing of the government's suit against the Standard Harrison said that the Vacuum Oil Company, previous to 1894, manufactured lubricating oil, but that it made an agreement with the Standard whereby it turned all of its lubricating business over to the Galena Signal Oil Company, a subsidiary of the Standard

The witness said that his company made a contract with the Louisville and Nashville Railroad in 1903 to supply the road with lubricating oil On the expiration of the contract, President Milton Smith, of the Louisville and Nashville, refused to renew it but would give no reason Kellogg then placed in evidence the statement of the Galena Signal Oil Company, showing that the Louisville and Nashville, at the expiration of the contract with the New York Lubricating Company made a contract with the Galena at a higher rate than that paid the New York company

SOUGHT BUSINESS.

Harrison said President Smith had stated in a letter that the lubricating company was entirely satisfactory He added that the Galena agents went to President Smith and told him that the Standard was shipping a large amount of oil on the Louisville and Nashville and that the road should give the contract to the Galena

"President Smith told the Galena agents that he was not paying rebates in that way," said Harrison Harrison testified that the New York Lubricating Oil Company had contracts with the Central of Georgia Railroad and the Georgia Railroad, and that the Galena obtained contracts with the two railroads at prices which, he said, he understood were higher than the prices of New York Lubricating Oil Company

FIRE IN CHURCH STILL MYSTERY

No Clew as to Origin of Blaze Which Gutted Sunday School.

The fire deaprtment has yet found no clue to the origin of the fire which broke out about midnight Saturday in the Sunday school room of the St John's Episcopal Church at Eighth and Grove streets The fire had evidently been burning some time when discovered, as the interior of the Sunday school room was almost entirely destroyed when the firemen arrived

The blaze started in a passageway between the library and the church, spreading toward the main auditorium. Breaking the windows, the firemen fought the advancing flames from the interior The auditorium was considerably damaged by water, but the fire did not reach it.

Rev Edgar F. Gee, who lives in the adjoining rectory, removed the altar fittings and saved them from any damage The loss, amounting to $2000, was fully covered by insurance The old St. John's Church which stood on the same site ten years ago was destroyed by fire one Sunday morning. The usual services were held yesterday morning

PACKING MEN MEET TO DISCUSS PROBLEMS

CHICAGO, Oct. 7.—Meat packers and dealers have gathered here to attend the second annual convention of the American Meat Packers' Association which begins this morning and continues until Tuesday evening, closing with a banquet. The meat inspection law and regulations, machinery as economizer, and export problems will be considered. Among the prominent speakers will be Dr. R. G Eccles of Brooklyn, former United States Senator W. A. Harris of Lawrence Kansas, and Charles B. Murray of Cincinnati.

CALIFORNIA GIRL IN THE GOLF CONTEST

CHICAGO, Oct. 7.—The play for the championship of the women's United States Golf Association commenced today on the links of the Midlothian Club, eighty-three players staring in the eighteen-hole qualifying round. Thirty-two will be eligible or match play. Among the entires are Mrs. E. T. Perkins, the California champion, and Miss Harriet Curtis, the present champion.

Showers fell at intervals.

SAN FRANCISCO MAN A SUICIDE

Body Found in Milwaukee Park Believed to be Charles Gray.

CHICAGO, Oct 7.—Charles Gray, 19 years old, a typewriter salesman from San Francisco, who has been visiting his cousin, James G Gray in Chicago is believed to have committed suicide in Milwaukee A body found in Washington Park in Milwaukee yesterday, has been partially identified as that of Gray, by means of letters in the pockets

Several children were playing ball in the park, and when the sphere rolled into a clump of bushes, they went after it They found the body of a man sitting upright against a tree and a revolver lying near

FIND LETTERS.

Letters addressed to "Charles Gray," 616 Washington Boulevard, and others to Gray Brothers and R S Gray in Oakland Cal, were found in the pockets

James Gray said last night that his cousin left for a visit in Milwaukee on Thursday and they had been expecting his return. He knew of no love entanglements of the young man nor any other reason for him to end his life R. S. Gray, the father of Charles Gray, is a wealthy attorney of San Francisco.

NO PROMISE OF IMMUNITY

Secretary Metcalf States Case of Ship Netherlee is Being Investigated.

WASHINGTON, Oct 7.—Secretary Metcalf of the Navy Department stated last night that his department had not promised immunity from duties to the British tramp steamer Netherlee, which has been held up by customs officers at Port Townsend, Wash., under a claim of $2746 alien tonnage and light tax on a cargo of coal shipped from Norfolk, Va, to the Bremerton navy yard

The secretary said that the legal question of the right of the government to collect the tax under an old statute is being investigated and action to force the collection of the claim will depend on the decision to be reached by the law officers.

The secretary said the shipment, under the ruling of the attorney general, for the navy can be shipped in foreign bottoms and he has no doubt that the cargo will be landed promptly The shippers called upon Secretary Metcalf about the matter Saturday, and he at once took up the case. He expected it will be disposed of, probably, tomorrow.

HIDES MONEY UNDER BAR; FINDS IT GONE

(SPECIAL TO THE TRIBUNE.)

SAN FRANCISCO, Oct. 7.—Henry Corch, who conducts a saloon at the northeast corner of Turk and Taylor streets, reported to the police today that some one evidently familiar with the premises had entered the place by breaking a rear window, and had taken $63, which was kept under a bucket under the bar.

Corch says that he has always been in the habit of keeping his money there when he locked up at night, and that but very few of his friends and employes knew where he put it.

Captain of Detectives Kelly detailed two men on the case.

CAR VICTIM WAS SAILOR.

(Special to THE TRIBUNE.)

SAN FRANCISCO, Oct. 7—The body of the man who was killed by the belt railroad on Saturday night, the head being found on Union and East streets, the trunk on Broadway and East streets, was identified this morning as that of William Eurich, a sailor on the U. S. S. Maryland.

TWO ROBBED OF MONEY WHILE THEY SLEEP

E. C. Weizel and N G. Cully of room 23, Clay house, were robbed of $35 while sleeping Saturday night. Someone entered the room with a key and went through their clothing, which was hanging on a chair.

BIGGY'S PLANS ARE OPPOSED

Police Believe Chief's New Schedule of Watches Will Not be Effective.

(SPECIAL TO THE TRIBUNE.)

SAN FRANCISCO, Oct 7.—The captains, lieutenants, and station keepers of the various companies worked all day yesterday in an effort to arrange the men under them according to the orders of Chief of Police Biggy, issued late Saturday night.

The order was so complicated that great difficulty was found in detailing the men for the various watches and it is thought by the patrolmen that the new schedule will not prove effective.

The intention of the new chief of police in making the new arrangement of the watches was evidently arranged so as to have a large number of patrolmen on duty in the Mission district during the troublesome hours of the day, and in that district it may work very well But as far as the other districts are concerned it is thought that it will be a failure.

The harbor district, for instance, has only nine men on duty during the morning hours, whereas in the afternoon, from 2 to 6, there are over thirty-three. In the Bush street station the men have been so detailed that there are hardly enough on between midnight and 6 o'clock in the morning to protect the business streets, let alone the residence district And as this is the hour of the night when the most holdups and burglaries occur a great deal of trouble is expected by the police

FAVORS LAKE TO GULF CANAL

Roosevelt Thinks Great Project Should be Ordered by National Government.

CHICAGO, Oct 7.—Mayor Busse today received the following reply to the message sent by him to President Roosevelt last week at St. Louis, which was carried by motor boat through the Chicago drainage and Illinois and Michigan canals and Illinois and Mississippi rivers

"On Board Steamer Mississippi, Oct 6

"My Dear Mr Mayor I have received your letter conveyed to me by motor boat from Chicago to St. Louis I heartily agree with all that you say, but until the committee appointed especially to consider the project has reported, cannot speak as to details but I believe in an all-water transportation route from the great lakes to the gulf a route which shall practically give us sea coast light into the heart of our country I believe that this is a national work and that the national government should recognize this fact

"Sincerely yours,
"THEODORE ROSEVELT."

DECLARES U. S. LAGS BEHIND

Army Officer Says European Peoples Far Ahead in Aerial Navigation.

NEW YORK, Oct 7.—That the government and the people of the United States are lagging far behind the European countries in aerial navigation is the opinion of Major Henry P Hersey chief inspector of the government meteorological service, who returned to New York after a year in Spitzbergen, where he has been assisting Walter Wellman in his effort to reach the north pole with an airship

Major Hersey left today for Washington to obtain consent from the government to take part in the international aeronautic cup race from St Louis, October 21

AIR FLEETS.

"To those who are familiar with what is doing in Europe" he said "it is surprising that the United States does not organize an aeronautic department for its military service All the European powers either have strong fleets of war balloons or are preparing to build them and we certainly can not afford to neglect the matter much longer

France and Germany are both putting into service strong fleets of balloons, and now I notice that Zeppelin comes to the front with one of the best equipped dirigibles yet built Other nations are making surprising progress and are watching aeronautic development closely For instance all the time we have been at work in Spitzbergen, Germany has had two officers there from the general staff of the army keeping close tab on all we did"

HEARTILY ENDORSES.

Major Hersey was asked if he had heard the report that Lieutenant Frank S Lahm winner of the last year's international aeronatic cup race, was to be transferred from the United States cavalry and placed at the head of a new department of aeronautics in the army He replied he had not but if true, it would be a good move

TOMBSTONE FOR DOWIE TO COST BUT $100

CHICAGO, Oct 7.—"John Alexander; 1847-1907."

On a simple tombstone of gray granite this inscription will be placed as an epitaph to John Alexander Dowie The stone will be placed at the grave of the fallen ecclesiastical leader at Zion City next week.

Such a modest reminder of his former existence is not as the founder of the religious colony planned it He wanted a magnificent mausoleum as a resting place for himself and family, but Gladstone Dowie, his son has ordered the stone, that never will tell to the coming generations of the remarkable man who held captive the loyalty of thousands the worldover It cost only $100 and will not even have the name 'Dowie' upon it.

GET WIRELESS FROM VESSEL IN FAR NORTH

SAN DIEGO, Oct. 7.—The Pacific Coast Steamship Company's vessel "President," which at present is in Alaskan waters, was in communication with the wireless station at Point Loma last night. The distance was so great and the atmospheric conditions of such a nature, however, that very little could be understood It was finally learned that she was about one thousand miles north of Cape Flattery or 2200 miles north of San Diego.

TRUST HAS 30 DAYS TO ANSWER OUSTER SUIT

TOPEKA, Kan., Oct. 7.—The State Supreme Court today issued an order giving the Standard Oil Company of Indiana, the Standard Oil Company of Kansas, the Prairie Oil and Gas Company, and the International Harvester Company thirty days within which to answer the interrogations put by the attorney general in the ouster suit instituted by the State in which a violation of the Kansas anti-trust law is alleged.